ALLEN COUNTY PUBLIC LIBRARY
3 1833 03337 2563

GENEALOGY
977.102
D370WA
1926

Le bijou

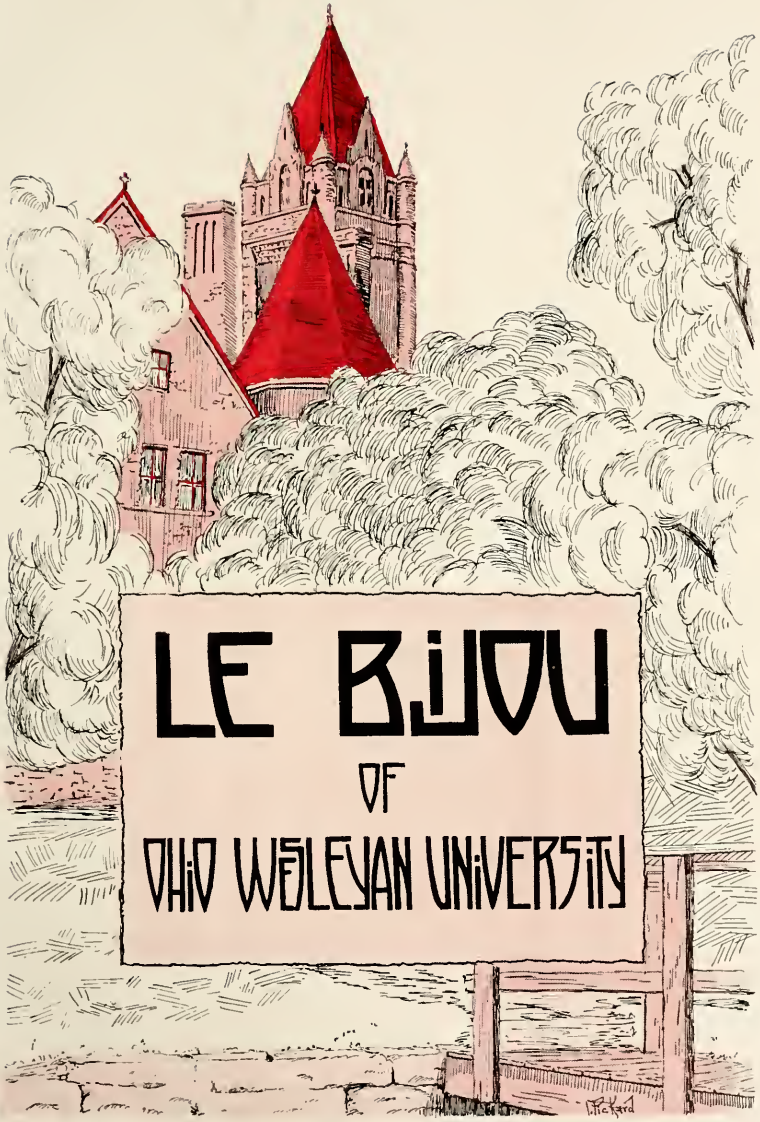
LE BIJOU
OF
OHIO WESLEYAN UNIVERSITY

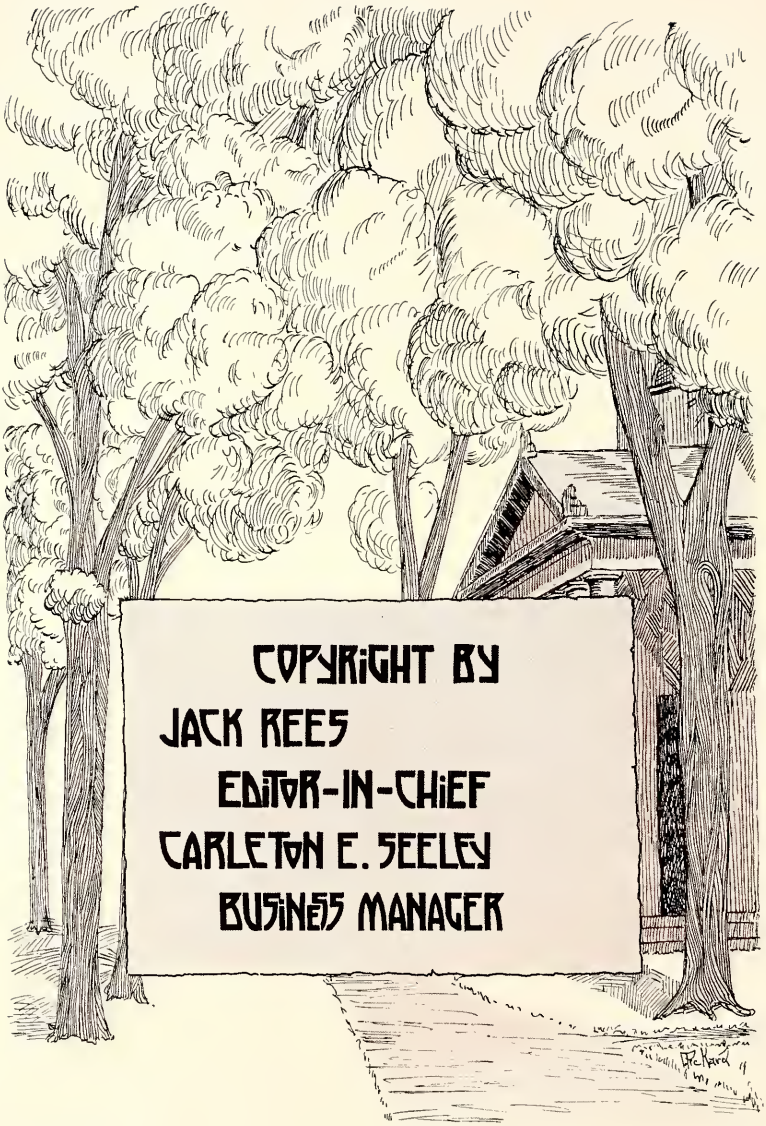

COPYRIGHT BY
JACK REES
EDITOR-IN-CHIEF
CARLETON E. SEELEY
BUSINESS MANAGER

LE BIJOU 1926
PUBLISHED BY
THE JUNIOR CLASS
OF
OHIO WESLEYAN UNIVERSITY

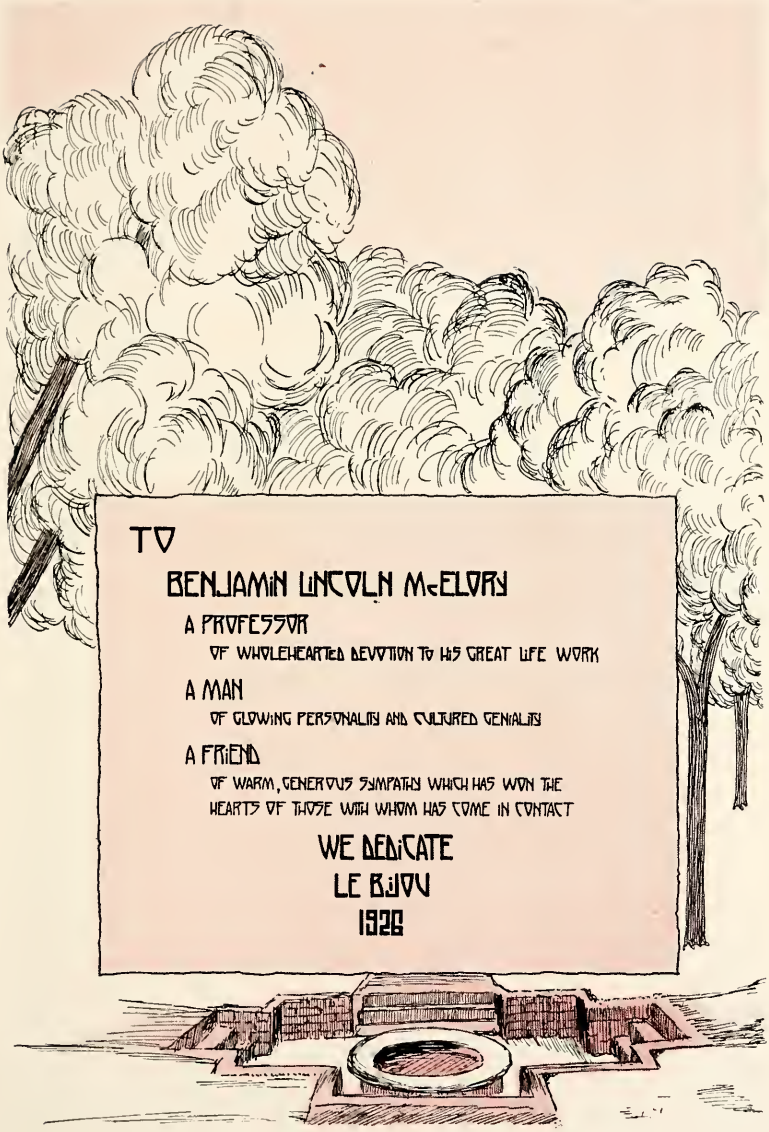

TO

BENJAMIN LINCOLN McELORY

A PROFESSOR

OF WHOLEHEARTED DEVOTION TO HIS GREAT LIFE WORK

A MAN

OF GLOWING PERSONALITY AND CULTURED GENIALITY

A FRIEND

OF WARM, GENEROUS SYMPATHY WHICH HAS WON THE HEARTS OF THOSE WITH WHOM HAS COME IN CONTACT

WE DEDICATE

LE BIJOU

1926

Allen County Public Library
900 Webster Street
PO Box 2270
Fort Wayne, IN 46801-2270

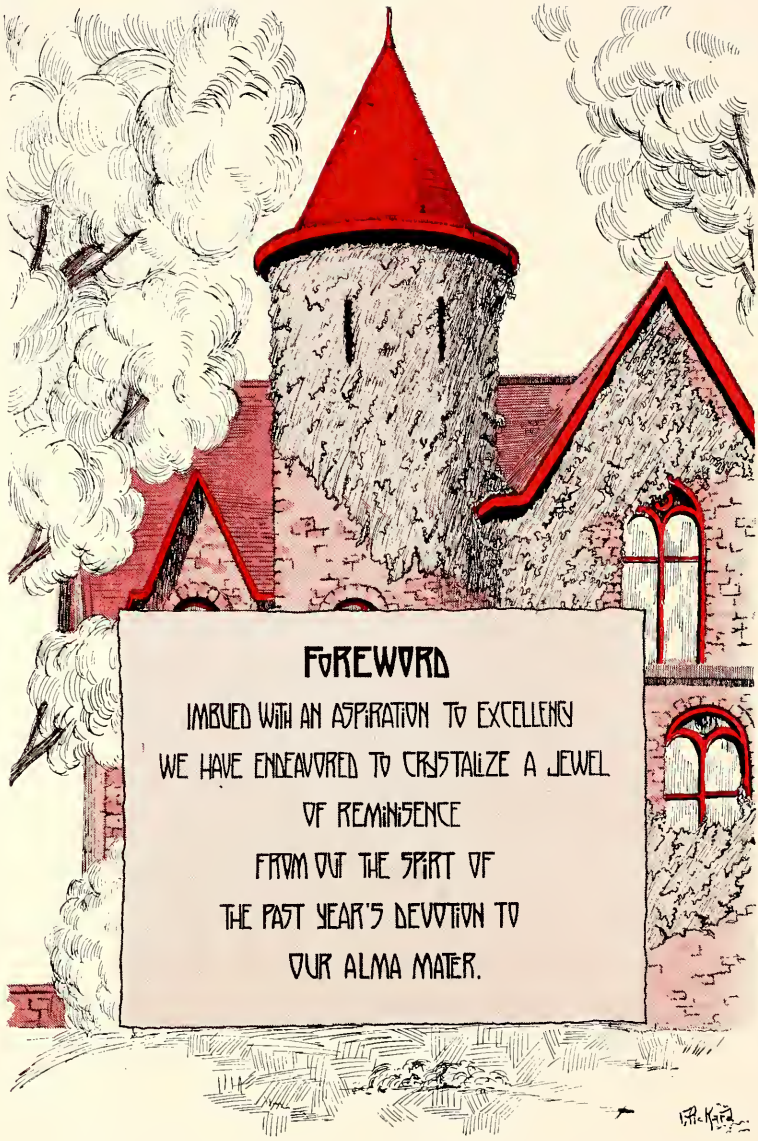

FOREWORD

IMBUED WITH AN ASPIRATION TO EXCELLENCY
WE HAVE ENDEAVORED TO CRYSTALIZE A JEWEL
OF REMINISENCE
FROM OUT THE SPIRT OF
THE PAST YEAR'S DEVOTION TO
OUR ALMA MATER.

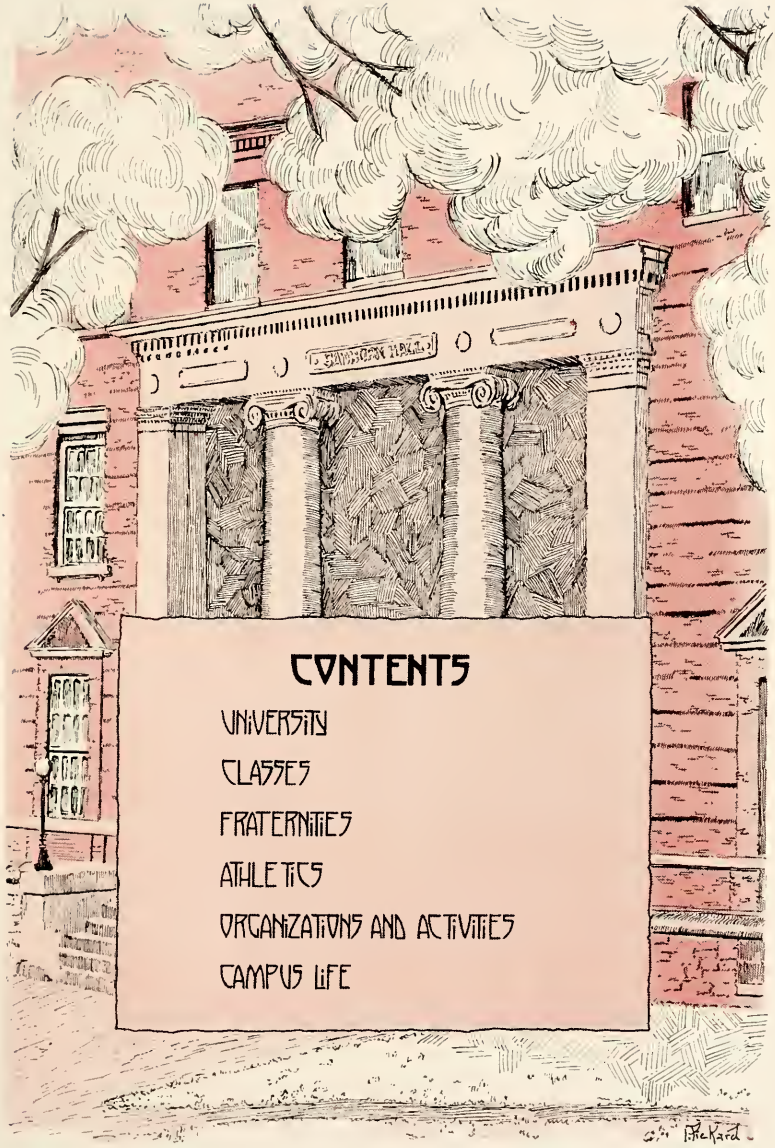

CONTENTS

UNIVERSITY

CLASSES

FRATERNITIES

ATHLETICS

ORGANIZATIONS AND ACTIVITIES

CAMPUS LIFE

STAFF

EDITORIAL

JACK REES	EDITOR-IN-CHIEF
WILLIAM COWDEN	MANAGING EDITOR
HERBERT ELLIS	ATHLETIC EDITOR
WILLIAM ROGERS	FRATERNITY EDITOR
LILLIAN MURPHY	MONNETT EDITOR
PHERBIA THOMAS	MONNETT ASS'T
LENORE VALENTINE	WOMEN'S ATHLETIC'S

BUSINESS

CARLETON SEELEY	BUSINESS MANAGER
MILES TURNER	ASSISTANT MANAGER
NORMAN SOUTAR	CIRCULATION
WILBER ROBERTSON	ACCOUNTANT
HENRETTA ALBAUGH	MONNETT MANAGER
MILDRED KETH	MONNETT ASS'T

ART

PAULINE PICKARD	ART EDITOR

University

ADMINISTRATION

John Washington Hoffman, M. A., D. D., LL. D.

Prexy's Message

HIGH intellectual achievement, the rich development of character, and a broad social outlook are all included in the educational purpose of Ohio Wesleyan. Freedom of discussion, intellectual initiative, independence in judgment, range in reading, intensive study in selected fields of knowledge are constantly encouraged. Insight must be disciplined, mastery of a subject must be stimulated, community of effort must be rational and effective, the greatest human ideals of the age realized in our student body, if college life is to yield its noblest benefits.

Instructors at Ohio Wesleyan must give themselves to their students as well as their knowledge. Personality must be made not only intelligent but skilful in the affairs of life and effective in the imperative demands of a moral world. All the resources of patience, sympathy, breadth of knowledge, and maturity of religious ideals, are employed in the training of the student.

Our methods of training are personal. The student with capacity for brilliant thought must be stimulated to scholarship; the student capable of fine technical abilities must be developed for expert service; the student possessing the characteristics of leadership must be given the broadest, most systematic, and best balanced view of his work in life; the student with an average mentality must be enriched, informed, and quickened so that he will fill his place in business, in law, in medicine, and in the community in an extraordinary fashion.

Our fellowship is one of service and sacrifice as well as one of rare delight in the joy of human contacts and the rich associations of earnest men and women. Life at Ohio Wesleyan is never dull or drab. It is full of the variety of noble personalities and rich in the cosmopolitanism of many minds. The spirit of Ohio Wesleyan is the achievement of the best in study, the finest in play, the most Christian in conduct and the diffusion throughout the world of the truth, the beauty, and the wonder of life.

John W. Hoffman

Administrative Officers

W. E. Smyser
Dean of college

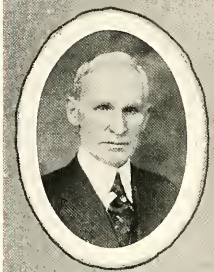

J. D. Duvall
Prof of Philosophy

W. G. Hormell
Dean of Men

Eugenia R. Overturf
Dean of Women

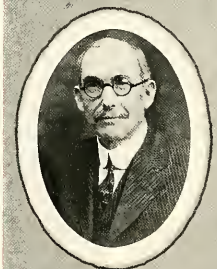

R. B. Miller
Librarian

B. E. Cartmell
Treasurer

T. E. Steckle
Registrar

WESTERN UNIVERSITAS DUCENTOS DELAWARENSIS 1842

VESZELIMI UNIVERSITAS - OHODESIS - STEL MAGNOVI - 1842

Faculty

John Washington Hoffman, M. A., D. D., LL. D., President of the University.

Richard Parsons, M. A., Professor of Greek, Emeritus.

Clara Albertine Nelson, M. A., Professor of French, Emeritus.

Grace Stanely, M. A., Associate Professor of Latin, Emeritus.

Donald Muir Alexander, M. A., Instructor in English.

Ernest Francis Amy, M. A., Ph. D., Professor of English.

Marguerite Andrade, M. A., Assistant Professor of French.

Gordon Nelson Armstrong, M. A., D. Tech. Sc., Professor of Applied Mathematics.

Ben Albert Arneson, M. A., Ph. D., Professor of Political Science.

Florence Seegar Avery, M. A., Instructor in French.

Helen Baker, B. A., Supervising Teacher of English and Home Economics, Radnor High School.

Gilbert Hobbs Barnes, M. A., Professor of Economics.

Stella Bartlett, B. S., Instructor in Home Economics.

Zeva Mary Bartlett, B. A., Instructor in English.

Luther Jordan Bennett, M. A., Assistant Professor of Education.

Paul Howard Bixler, M. A., Instructor in English.

John C. Blankenagel, B. A., PH. D., Professor of German.

Glen William Blaydes, B. A., Instructor in Botany.

William Warren Blayney, M. A., Assistant Professor of Spanish.

Omen Kohn Boring, M. A., Associate Professor of Spanish.

William Hayden Boyers, M. A., Instructor in French.

Burleigh Emanuel Cartmell, B. A., Treasurer.

James Harrold Collard, M. A., Assistant Professor of History.

Allen Clifton Conger, M. A., Associate Professor of Zoology, and Curator of the Natural History Museum.

Charles Wellsley Coulter, M. A., Professor of Sociology.

Beatrice Sarepta Counts, B. A., B. S., Instructor in Home Economics.

Rufus Crane, B. S., Assistant Professor of Engineering.

Harry Wickliffe Crist, M. A., Lecturer in Law.

Clifford Charles Crump, M. A., Ph. D., Professor of Astronomy and Director of Perkins Observatory.

Arthur Lorenzo Davis, B. A., Instructor in German.

Marcel Roger DeBouzon, Instructor in Voice in the School of Music.

Wilfred Appleman Dickerson, B. A., Supervising Teacher of Social Sciences in the Radnor High School.

Floyd Carlton Dockeray, M. A., Ph. D., Professor of Psychology.

Mabel Drennan, B. A., Instructor in Latin.

Marie Drennan, M. A., Assistant Professor of English.

Harold Stevely Dunn, B. A., Instructor in Business Administration and Economics.

Trumbull Gillette Duvall, Ph. D., Professor of Philosophy.

Emma Grosvenor Elliot, Instructor in Public School Methods and Ear-Training in the School of Music.

John DeLancey Ferguson, M. A., Ph. D., Associate Professor of English.

Ruth Eta Fickel, M. A., Assistant Professor of English.

Walter Charles Freeman, Assistant Professor of Physical Education.

Stephen Hole Fritchman, B. A., Instructor in English Bible.

Edgar Howard Gault, M. B. A., Assistant Professor of Economics and Business Administration.

George Earl Gauthier, B. S., Director of Athletics and Sports.

Harvey Hewitt, Instructor in Piano and Director of Piano Normal Department in the School of Music.

George Kenneth Hibbetts, B. A., Instructor in Piano and Theoretical Music in the School of Music.

George Oswin Higley, M. S., Ph. D., Professor of Chemistry.

Carl Eugene Hine, Assistant to the President.

Arthur Henry Hirsch, M. A., Ph. D., Professor of American History.

Frank William Hoffer, M. A., Assistant Professor of Sociology.

Dio Lewis Holl, M. A., Assistant Professor of Mathematics.

Frances Hopewood, Instructor in the School of Fine Arts.

William Garfield Hormell, M. A., Ph. D., Dean of Men; Professor of Physics.

Donald Jay Hornberger, M. A., Associate Professor of Economics and Business Administration.

Henry Clyde Hubbart, Ph. D., Professor of History.

Sallie Thompson Humphreys, Director of The School of Fine Arts; Professor of Design.

Rollin Clarence Hunter, M. A., Associate Professor of Oratory.

William Hollow Husband, M. A., Assistant Professor of Economics and Business Administration.

Paul Huser, Instructor in French.

Edward Charles Hytree, M. A., Ph. D., Associate Professor of Chemistry.

Ella Victoria Johnson, B. A., Assistant in Theoretical Music and Organ in the School of Music.

Grace Leora Jones, B. A., Instructor in Psychology.

Winona Clair Jones, B. A., Supervising Teacher of Home Economics and Instructor in Education.

Paul R. Kepner, Instructor in History and Technique of Wind Instruments in the School of Music.

Mary Louise Kimler, B. A., Instructor in Physical Education.

Allen Connable Klinger, M. A., Associate Professor of History.

Edgar Colby Knowlton, M. A., Ph. D., Professor of English.

Emma Louise Konantz, M. A., Associate Professor of Mathematics.

Pearl Myers Leas, B. A., Instructor of Oratory.

Harrison Denham LeBaron, B. A., A. A. G. O., Director of the School of Music; Professor of Organ.

Magdalen Lewis, M. A., Associate Professor of Home Economics.

Lydia L. Lightring, B. A., D. O., Associate Professor in Physical Education.

Selma Lindenmeyer, B. A., Instructor in Philosophy.

Manuel Leon Lopez, M. A., Assistant Professor of Spanish.

Goldie Opal McCue, B. A., M. R. E., Assistant Professor of English Bible.

Benjamin Lincoln McElroy, B. D., Ph. D., Professor of Applied Christianity.

Guy Eliot McLean, Instructor in Voice and Director of the Vocal Normal Department in the School of Music.

Mary Etta McMenemy, B. A., Instructor in Physical Education.

Edith Metham McNabb, M. A., Instructor in Oratory.

Leroy Clifford McNabb, B. A., Instructor in Oratory.

John Tryon Marshman, M. A., Professor of Oratory.

Arthur Raymond Mead, M. A., Ph. D., Professor of Education.

Lois Mildred Merkel, B. A., Instructor in Physical Education.

Douglas Wood Miller, B. A., Associate Professor of English and Director of News Service.

Emerson Waldo Miller, M. A., LL. B., Associate Professor of Oratory.

Russell Benjamin Miller, B. D., Ph. D., Librarian; Professor of Biblical Literature.

Ernest R. Mowrer, M. A., Ph. D., Assistant Professor of Sociology.

Walter Frederick Mulbach, Ph. D., Instructor in Economics and Business Administration.

Cora Murphy, M. A., Assistant Professor of English Bible.

Chester Murray, Ph. B., Ph. D., Professor of French.

Mary Laureme Mutschler, M. A., Instructor in English and House Director of Austin Hall.

Elizabeth Everett Naramore, Instructor in the School of Fine Arts.

George Leland Nichols, B. A., Instructor in Piano and Theoretical Music in the School of Music.

Hubert Wilbur Nutt, Ph. D., Profesor of Education.

Claude Edgar O'Neal, M. A., Ph. D., Professor of Botany.

Eugenie R. Overturf, B. A., Dean of Women.

Gladys May Palmer, B. A., Instructor in Education and Supervising Teacher in English.

*Louis Abell Pappenhagen, M. S., Assistant Professor of Chemistry.
*Absent on leave second semester.

Helen Marie Parsons, B. L., Instructor in French.

Ada Mae Peters, B. A., Instructor in English Bible.

Charles Clinton Peters, M. A., Ph. D., Professor of Education.

Prentice Reeves, M. A., Assistant Professor of Psychology.

Edward Loranus Rice, Ph. D., Professor of Zoology.

William Frederick Roberts, B. A., M. D., Professor of Hygiene and Physical Education.

Dwight Nelson Robinson, M. A., Ph. D., Professor of Latin.

Mary Gordon Rollo, Instructor in the School of Fine Arts.

Natalie Saville, Instructor in the School of Fine Arts.

Harold James Sheridan, B. A., B. D., Professor of Religious Education.

Herman M. Shipps, B. A., Alumni Secretary.

Judson Castle Siddall, B. A., Supervising Teacher in Mathematics and Instructor in Education.

Charles Henry Skinner, M. S., Associate Professor of Physics.

David Ray Smith, M. A., Assistant Professor of Education and Supervising Teacher of Social Sciences.

Ruth Dunning Smith, B. A., Instructor in Spanish.

William Emory Smyser, M. A., Litt. D., Dean of the College; Professor of English.

Floyd Albert Spencer, Ph. D., Assistant Professor of Latin and Greek.

Thomas Emanuel Steckel, M. A., Registrar; Professor of French.

Albert Edward Suthers, M. A., Associate Professor of Missions.

John Ernest Teuscher, B. S., in P. E., Instructor in Physical Education.

Isabel Thomas, Instructor in Piano and History of Music in the School of Music.

Angus Lewis Thompson, Instructor in Physical Education.

George N. Thurston, M. A., Superintendent of Brown Township Demonstration School and Assistant Professor of Education.

Benjamin Francis Van Alstyne, B. S., Assistant Professor of Physical Education.

Gerald Edward Wade, B. A., Instructor in Spanish.

Laura Geneva Wagner, M. A., Assistant Professor of Spanish.

Rollin Hough Walker, S. T. B., Ph. D., Professor of English Bible.

Mary Kathryn Wallace, M. A., Instructor in English.

William Moore Wells, Instructor in Violincello in the School of Music.

Lewis Gardner Westgate, M. A., Ph. D., Professor of Geology.

Howard White, Ph. D., Assistant Professor of Political Science.

Walter G. Wirthwein, M. A., Instructor in History.

Clara Favilla Williams, B. A., Instructor in Voice in the School of Music.

Loring Jones Wittich, M. A., Instructor in Violin and Director of Violin Normal Department in the School of Music.

James Warren Wright, M. A., Instructor in Physics.

Lloyd Ritchie Wylie, M. A., Instructor in Astronomy.

CLASSES

SENIOR
E. WOODSMITH

PHI BETA KAPPA

Honorary Scholastic Fraternity

ETA OF OHIO

Established November 9, 1907

OFFICERS

WILLIAM E. SMYSER, - - - - - - - - - - - *President*
MRS. LEWIS G. WESTGATE, - - - - - - - *Vice-President*
RUSSELL B. MILLER, - - - - - - - - - - - *Secretary*
CLIFFORD C. CRUMP, - - - - - - - - - - - *Treasurer*

MEMBERS OF THE EXECUTIVE COMMITTEE

Trumbull G. Duvall, John T. Marshman, Ruth Fickel

NEW MEMBERS

CLASS OF 1924

COMMENCEMENT ELECTION

Helen Kim

HONORARY MEMBERS

Philo M. Buck, Jr. '97. M. A. Harvard '00. Professor of English and Dean of College of Arts, Nebraska University.

Arthur H. Hirsch. B. A. Cornell College '01. Ph. D. Chicago '15. Professor of History, Ohio Wesleyan University.

CLASS OF 1925

JUNIOR ELECTION

Vernon Harbaugh Ickes Beredene Martha Krill Ralph Gibson Meader

SENIOR ELECTION

Clayton Charles Adkins
Nellie Finley Bargdill
Mary Margaret Cusic
Katharine Guthery
Wilfred Merrill Helms
Mary Elizabeth Holcombe
Howard Wayne Houser
Marjorie Alice Hunsinger
Naomi Birdella Jones
Ernest Garland Mathews
Lester Wallace Oswald
Lloyd Wesley Schlabach
Anna Elizabeth Stocking Scudder
Janet Dorothy Stark
Katherine May Timmons
Harry Coleman Wasassier
Ruby Jeannette Wilkinson

Two additional Seniors have met the scholarship requirements but have not completed the residence requirements

OSCAR AXELSON

KATHERINE GUTHRIE

SENIOR

CLASS OFFICERS

RUTH RICE

JAMES PIERCE

LEX LUX - UNIVERSITAS - OHIOENSIS - DELAWARENSIS - 1842 - 1842

TOASTMASTERS

H. AMEREIN

E. KNACHEL

C. FRENCH

P. JOSEPH

W. HESSLER

A. THOMAS

W. HELMS

M. EVANS

D. STECHER

W. KRAFT

H. HOVEY

P. FANCHER

WESTERN UNIVERSITAS - DUQUESNE - DE LAWRENCI - 1842 -

JESTERS

H. Armheien

"Vic" Kolb

Norman Olsen

Murray Walker

Hughes Wagner

L. Scarfe

W. Helms

M. Evans

W. Ross

C. French

Edward La Porte

Paul Joseph

Wm. Le Sourd

CHAUTAUQUA UNIVERSITAS - CHAUTAUQUA - DEL. COUNTY - N.Y. - 1842 - 1926

WESTERN UNIVERSITAS · DUCENSIS · BELMONTENSIS · 1842

Representative Women of 1925

"Rel" Schreel

"Rudy" Thorne

"Dot" Phillips

B. Krill

"Kate" Guthrey

"Bobbie" Neff

"Peg" Wilson

J. Heasley

"Kay" Timmons

Lois Miller

WESTERN UNIVERSITAS - OHIOENSIS - DELAWARENSIS - 1842 -

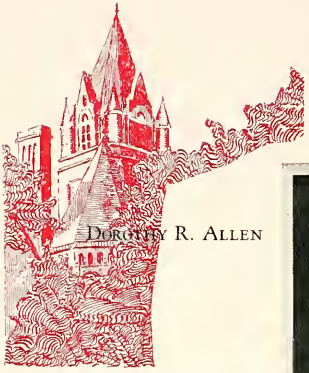

Dorothy R. Allen

Herschel C. Aldrich

Clayton C. Adkins

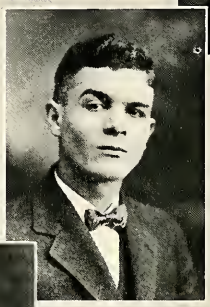

Virgil C. Aldrich

Ernest C. Allen

Dorothy P. Albaugh

Norman D. Alexander

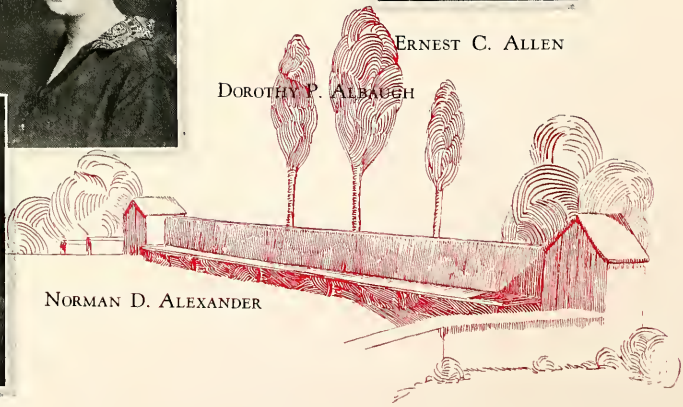

Virginia R. Allen

Margaret K. Anderson

Juanita Allmendinger

Myron R. Ammerman

Russell D. Annas

Harold F. Amrhein

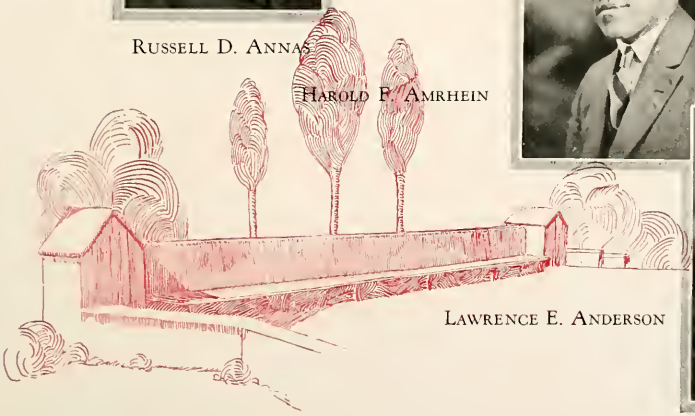

Lawrence E. Anderson

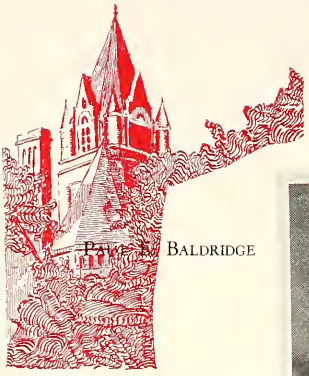

Paul Baldridge

George W. Atkinson

Agnes L. Archer

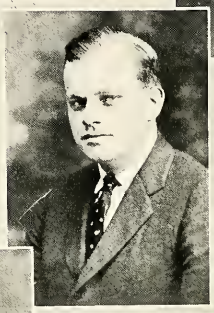

Laurence H. Austin

Herman L. Balyeat

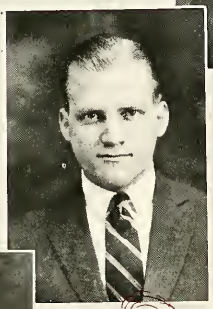

Oscar A. Axelson

Nina J. Baker

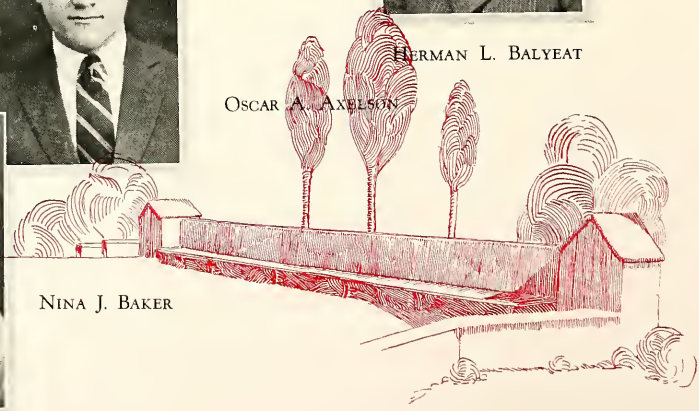

Robert C. Bancroft

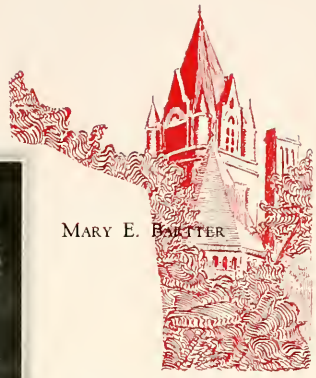

Mary E. Baitter

Clarke B. Barbour

Nellie F. Bargdill

Catherine F. Bawden

Mary K. Barnhart

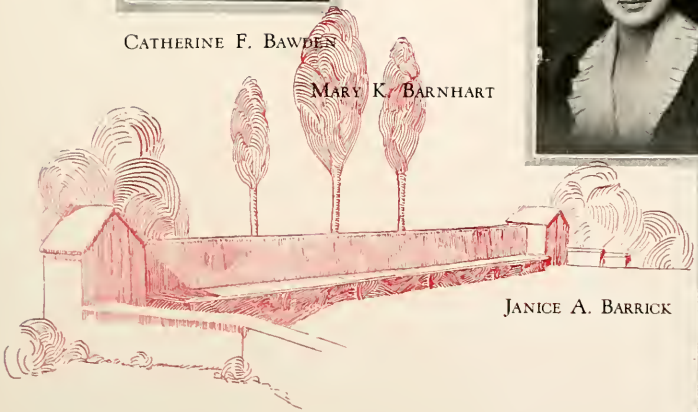

Janice A. Barrick

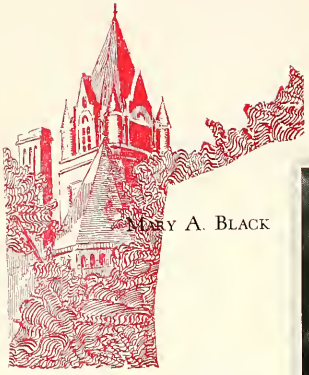

Mary A. Black

Helen L. Bechdel

Jessie A. Belden

Elizabeth V. Bender

Leland D. Blanchard

Roger B. Bennett

Elizabeth E. Bevan

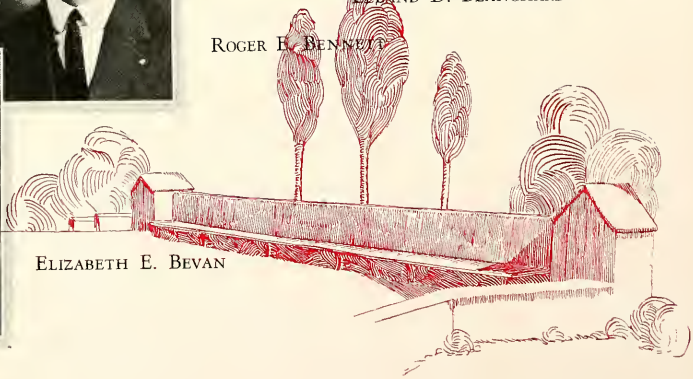

Carl J. Blickle

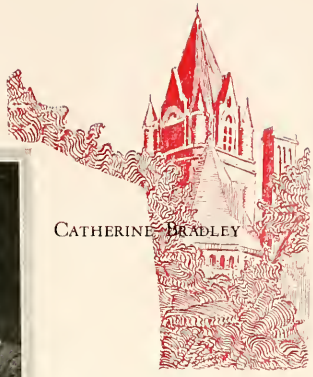

Catherine Bradley

Richard F. Bloom

Mary E. Booton

W. Vance Bricker

Juanita Boucher

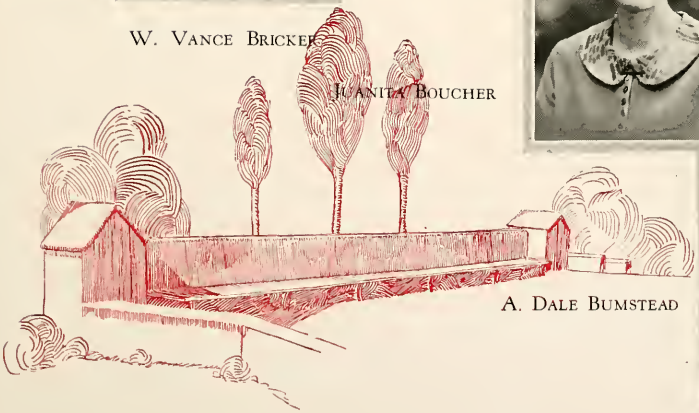

A. Dale Bumstead

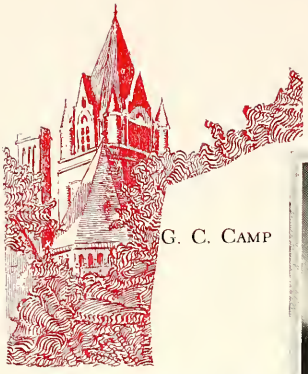

G. C. Camp

Arthur C. Brown

William R. Brown

Ruth E. Byran

Esther Carpenter

Mary B. Buckingham

Lawrence Bussard

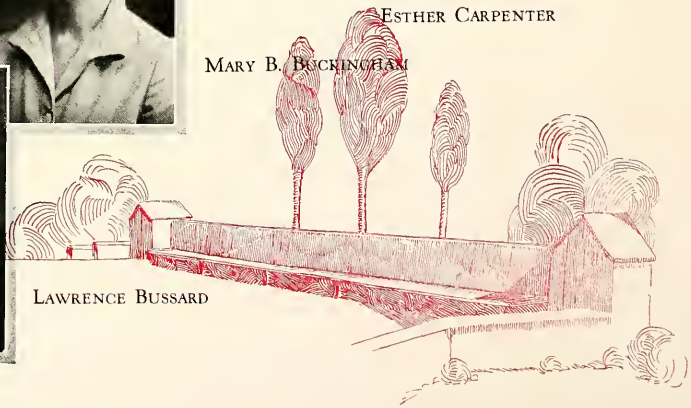

Ella Carr

Eleanor Casner

Wesley Carr

Madge Carroll

Lena Chalfant

Lawrence Case

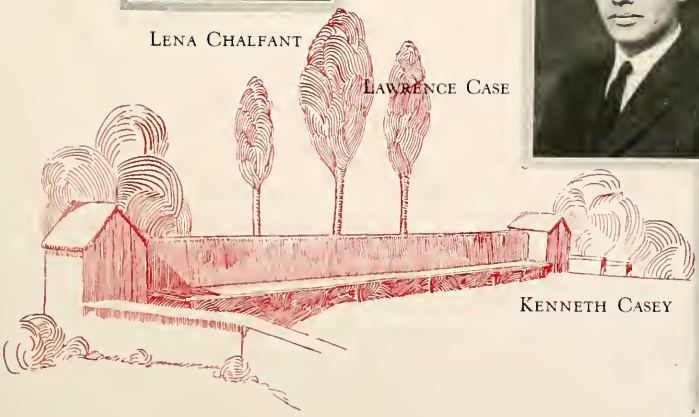

Kenneth Casey

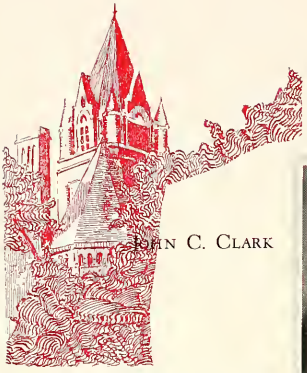

Ben L. Chase

John C. Clark

Lee Cherry

Mildred C. Cheney

Louis E. Clipp

Anna J. Chynoweth

Charles R. Clark

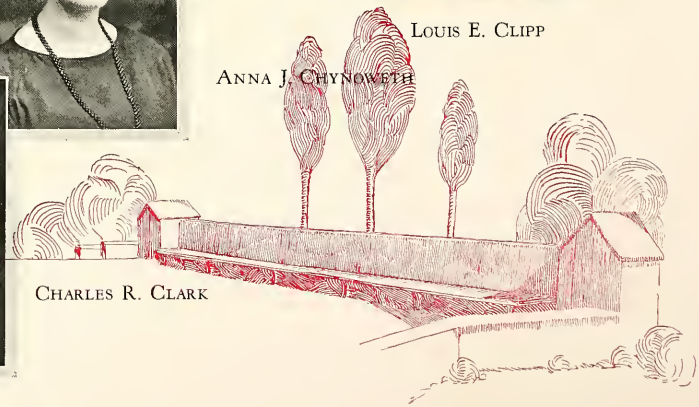

Allen A. Cole

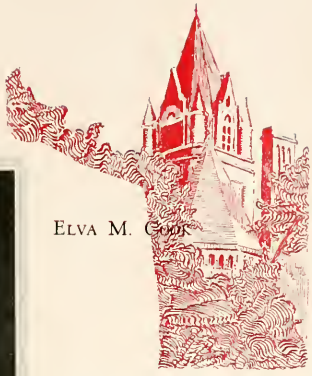

Elva M. Cook

Kathryn B. Cole

Leslie J. Cole

Harry P. Cooper

Eleanor S. Connelly

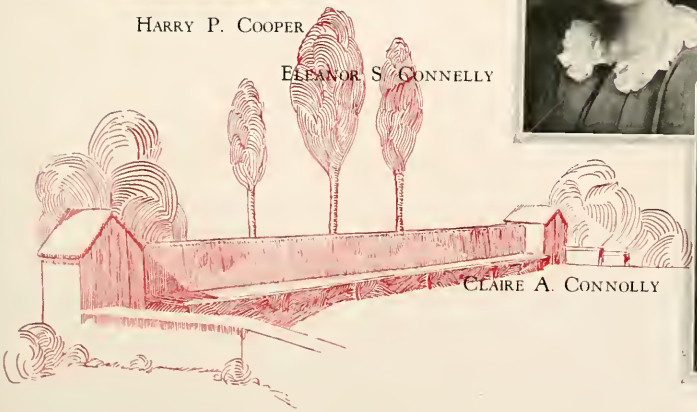

Claire A. Connolly

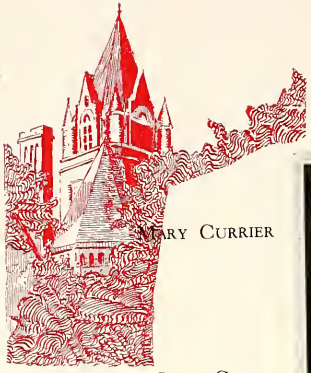

Donald F. Copsan

Mary Currier

Juvia Couch

Adelaide Craig

Mary M. Cusic

Joyce M. Crimm

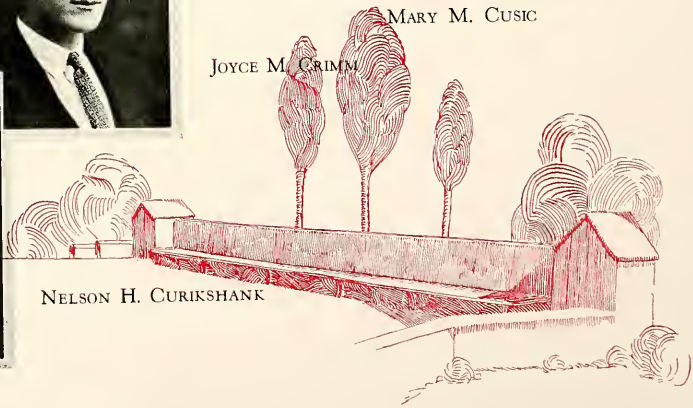

Nelson H. Curikshank

G. Albert Dauch

Gerald S. Dennis

Albert E. Davies

Maurice C. Davis

Lester L. Dickey

Anita Dayan

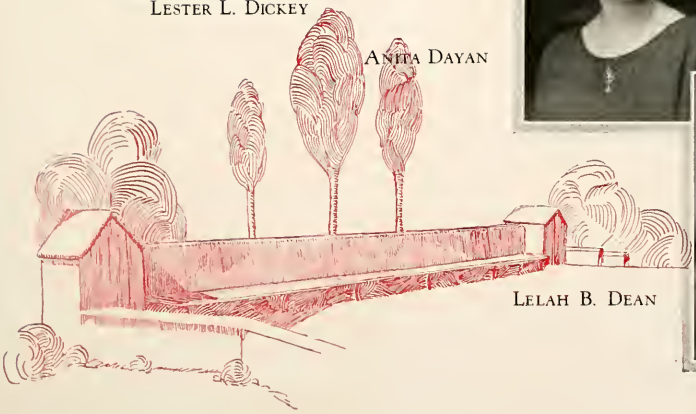

Lelah B. Dean

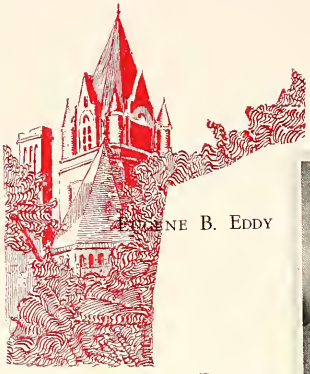

Eugene B. Eddy

Herbert D. Dolbeer

Martha G. Dietrich

Horace W. Domigan

Charles R. Edgington

Helen L. Durany

Helen J. Dwire

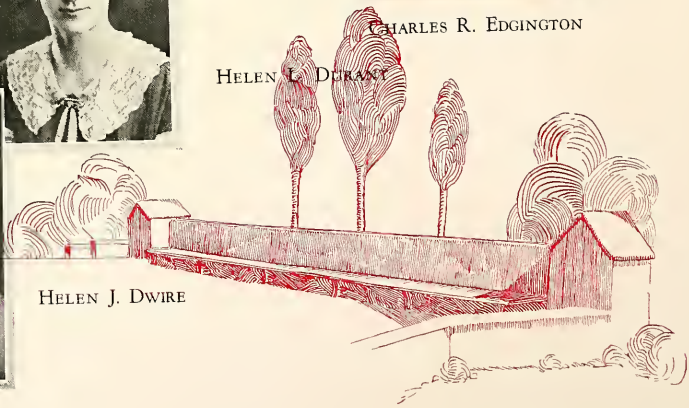

Philip C. Edwards

Frances E. Ewing

George E. Eesley

Frances G. Elder

Donald C. Eyssen

Gertrude Ellery

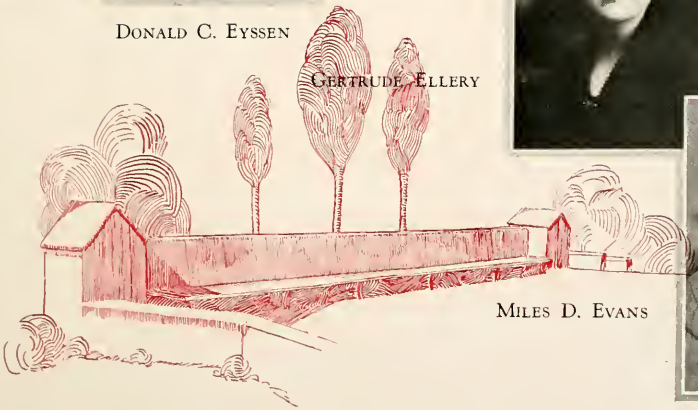

Miles D. Evans

Bessie M. Free

A. Sayford Fasick

Paul S. Fancher

Marguerite L. Ferguson

Charles R. French

Dan W. Fisher

Elizabeth M. Flynn

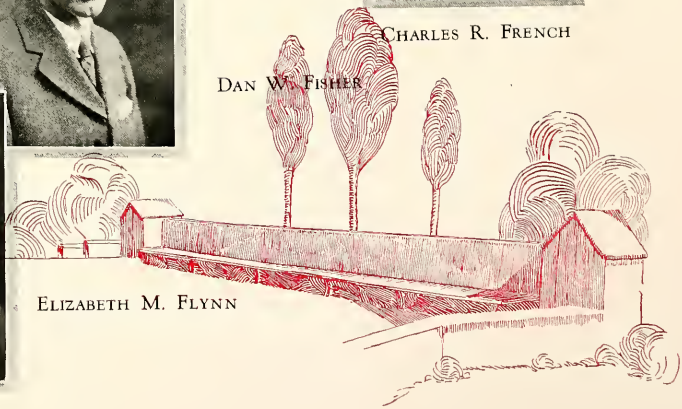

Henry Friedman

Keith Glenn

Leila Fudge

Anna R. Fulton

Irene Goeffinger

Katherine J. Fulton

Te Hsia Gaw

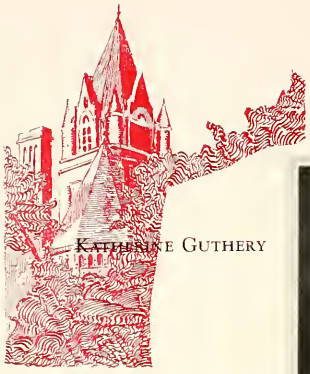

Katherine Guthery

Dessie A. Goodwin

Paul M. Graf

Ruth Gregg

Mont L. Haible

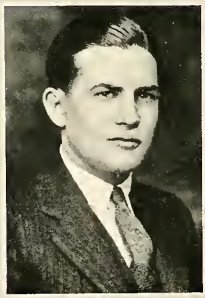

Bernard L. Griffith

Charlotte Guiler

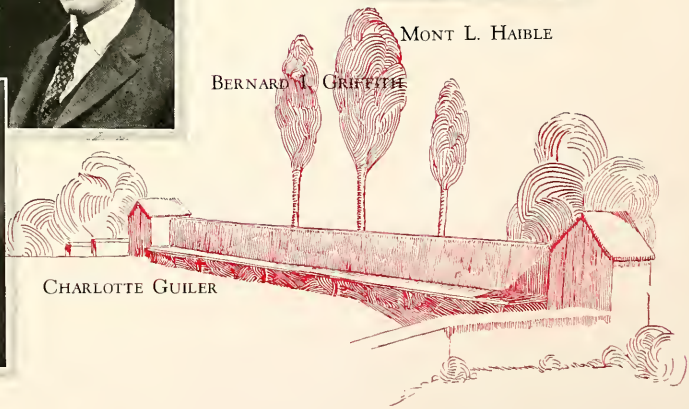

Charles Hale

Edward Hayes

Anna Hall

Bernice Hanawalt

Alfred Havighurst

H. J. Hanson

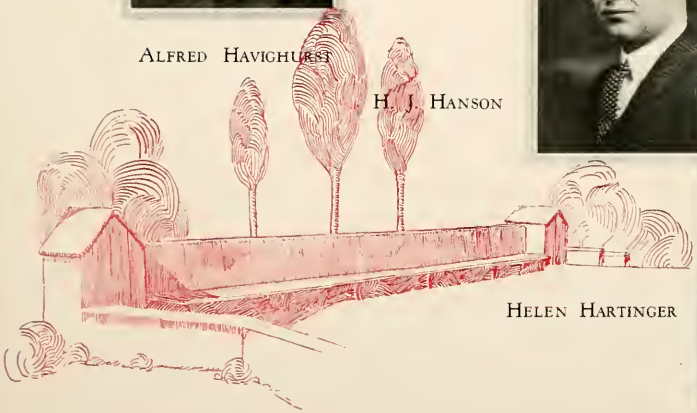

Helen Hartinger

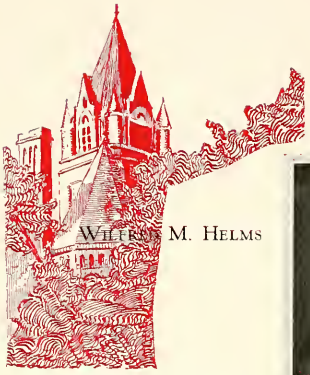

Wilfred M. Helms

Margaret L. Hayman

Flossie Hawes

Justine I. Heasley

Helen C. Henderson

Helen G. Hicken

Burt Held

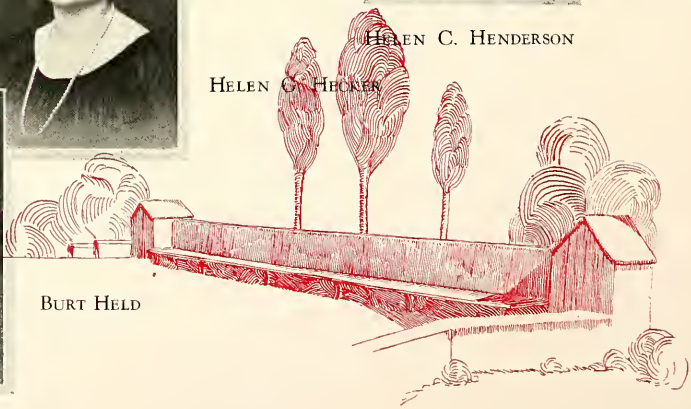

Paul E. Henning

Mary E. Holsinger

Cornelia Herron

William H. Hessler

William W. Holleth

Herman E. Heston

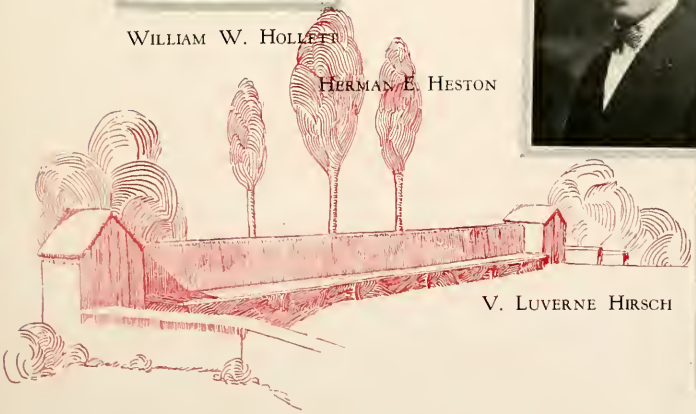

V. Luverne Hirsch

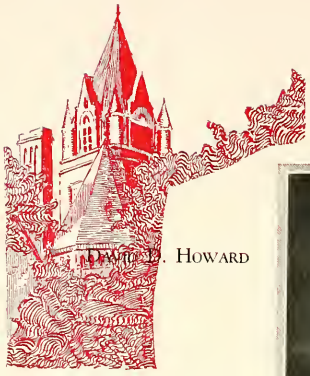

Helen E. Holloway

David E. Howard

Howard W. Houser

Beatrice H. Houston

Ruth V. Howard

Ruth E. Houston

Henry A. Hovey

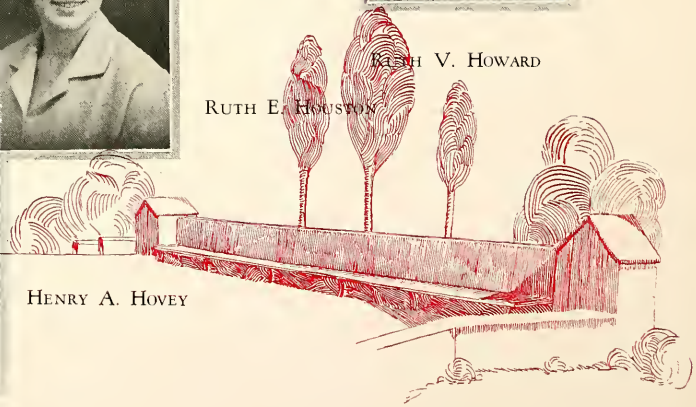

Esther Hughes

May K. Instan

Marjorie A. Hunsinger

Florence E. Iams

H. Andrew Ireland

David T. Ice

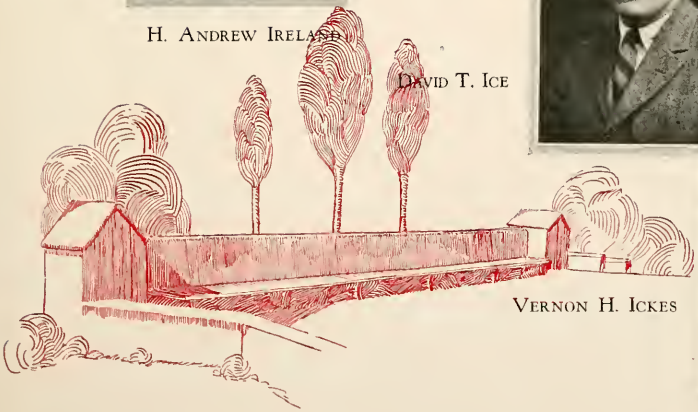

Vernon H. Ickes

Philip W. Ireland

M. James

Grace E. Irwin

Ann E. Jackson

Leah Jefferis

Mabel Jacot

J. Vernon Jacque

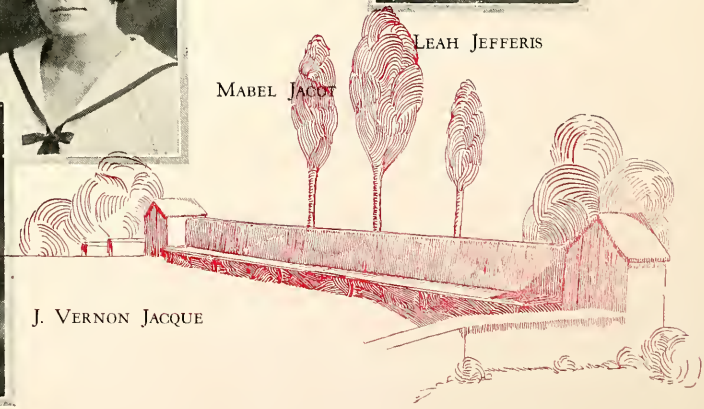

Dorothy Jenkins

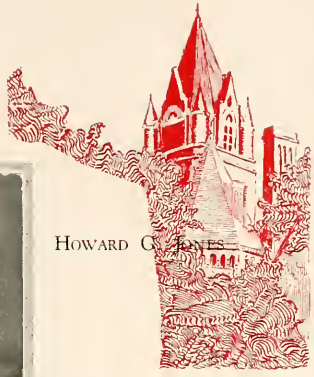

Howard C. Jones

Margrethe Jeppesen

Dorothy H. Jewett

John C. Jones

Margaret J. Johnston

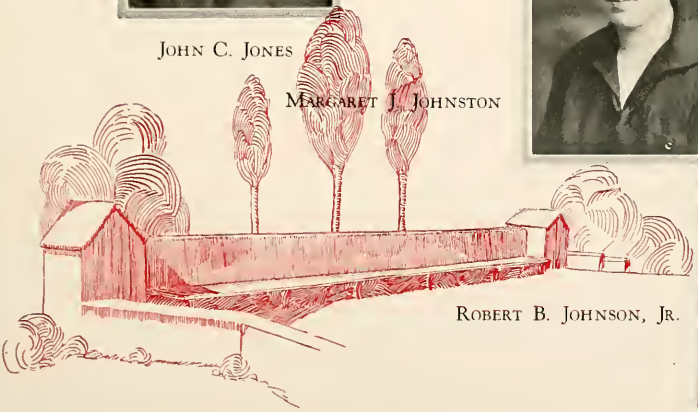

Robert B. Johnson, Jr.

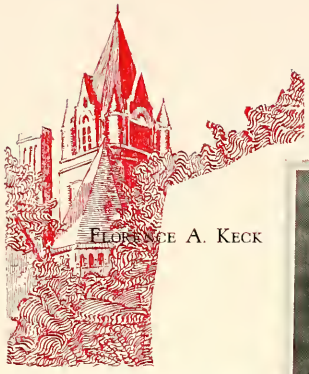

Florence A. Keck

H. Paul Joseph

Naomi B. Jones.

Raymond S. Kahle

Mildred E. Kenney

Howard F. Kalbfus

Dorothy C. Kanable

Helen H. Kerns

Mary H. Kaup

Mary F. Kerns

Yale K. Kessler

Victor Kolb

Elizabeth J. Ketcham

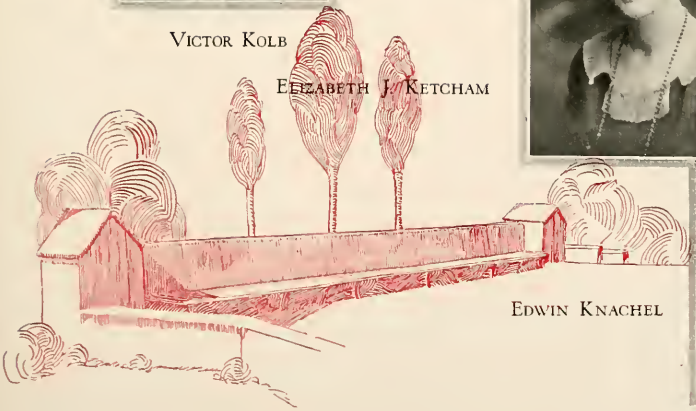

Edwin Knachel

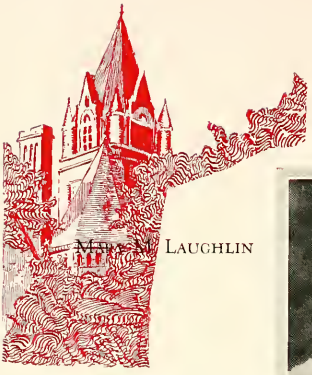

Mary N. Laughlin

Wilson P. Kraft

Miriam M. Krahl

Beredene M. Krill

Kathleen Leedom

Ruth E. Landon

Charles E. La Porte

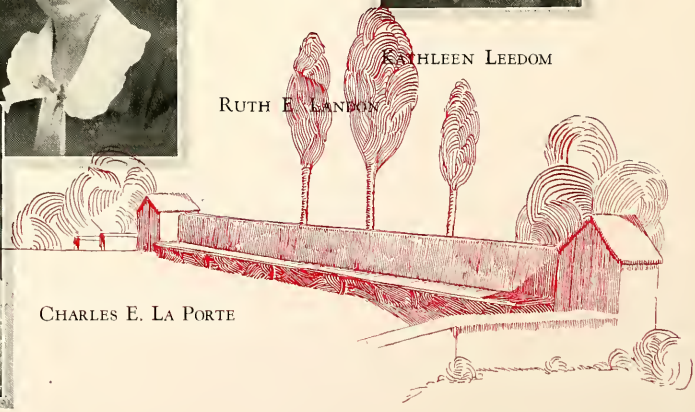

William B. LeSourd

Theodore S. Lowrie

Chih Tai Li

John H. Linton

Jane E. Loyd

James L. Lippincott

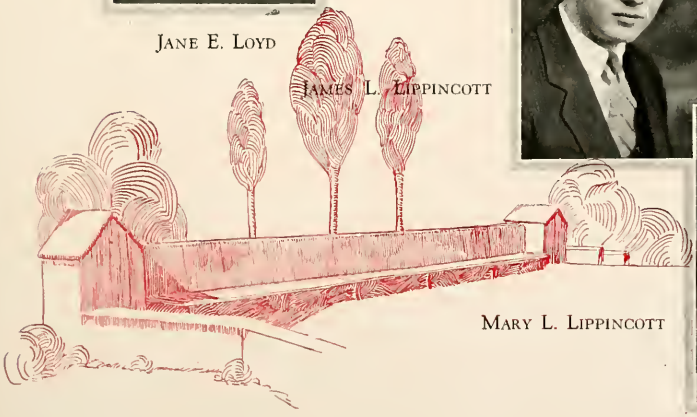

Mary L. Lippincott

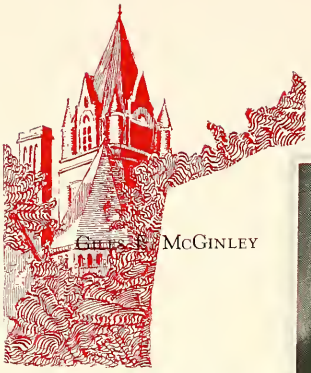

Gilbert McGinley

Fauneta Love

Helen L. Long

Bessie M. Lowe

Ruby M. McGraw

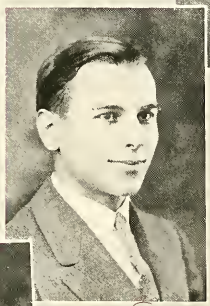

Chalmer F. Lutz

Ruth I. Lyons

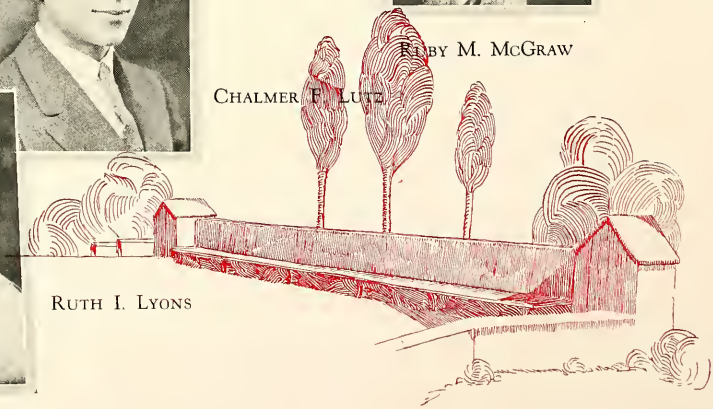

Charles P. McLaughlin

Ernest Matthews

Gladys F. McMillen

Vera R. McQuillen

Miriam Maxwell

Wesley M. Manley

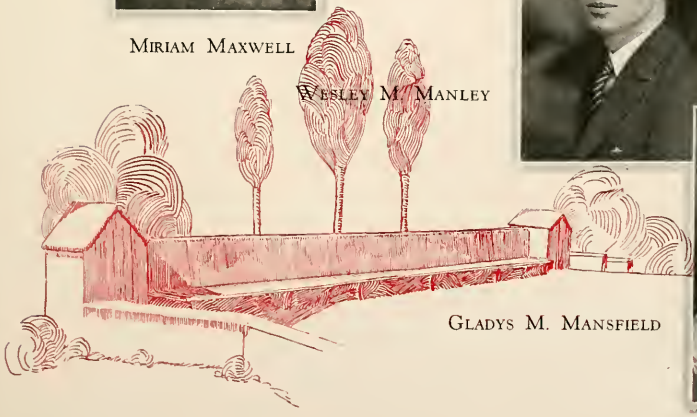

Gladys M. Mansfield

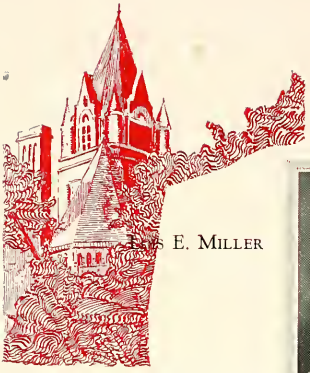

Ivy E. Miller

Joseph A. Meek

Ralph G. Meader

Esther Menough

Marcus A. Miller

Louise Merwin

Mildred V. Metzner

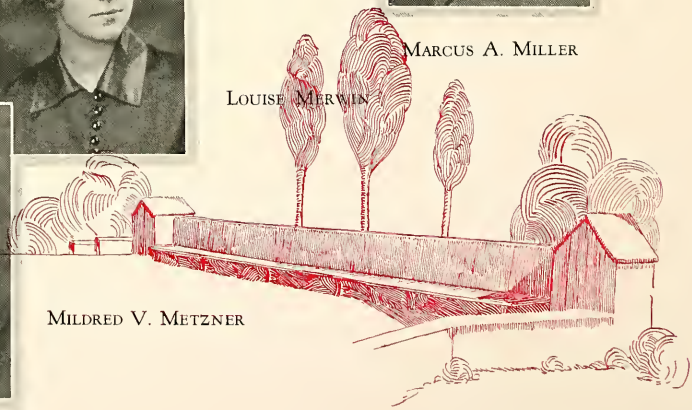

Marian E. Miller

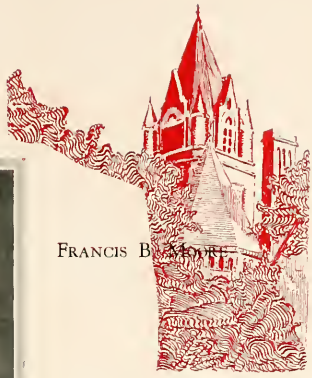

Francis B. Moore

Robert L. Miller

Gwendolyn B. Mills

Lorine Moore

Charles D. Molder

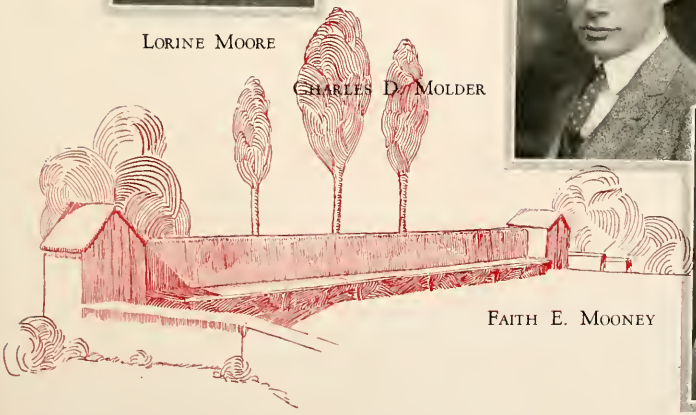

Faith E. Mooney

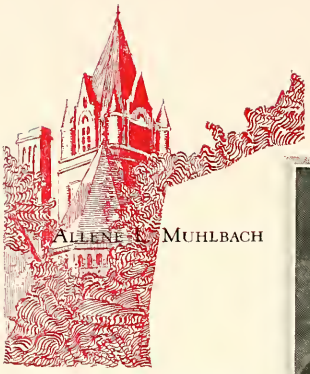

Allene K. Muhlbach

Joseph D. Morrissey

Lucile B. Morris

Frances L. Morrow

Esther M. Muir

J. Paul Mossman

Mary E. Mueller

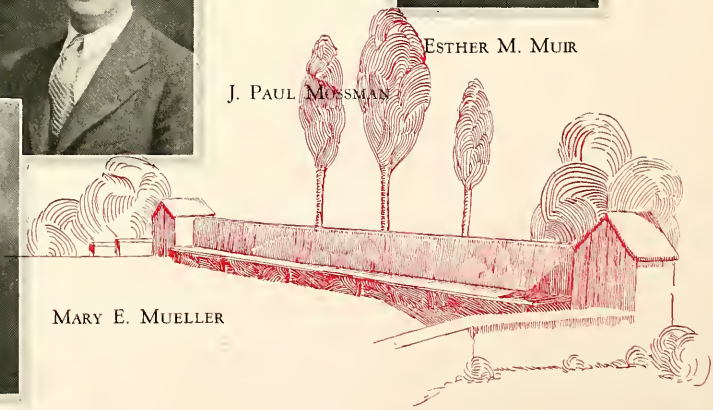

Paul E. Muney

Ruth C. Newcomb

Rebbeca D. Naylor

Emma M. Neff

Alphonso G. Newell

Ruth H. Nelson

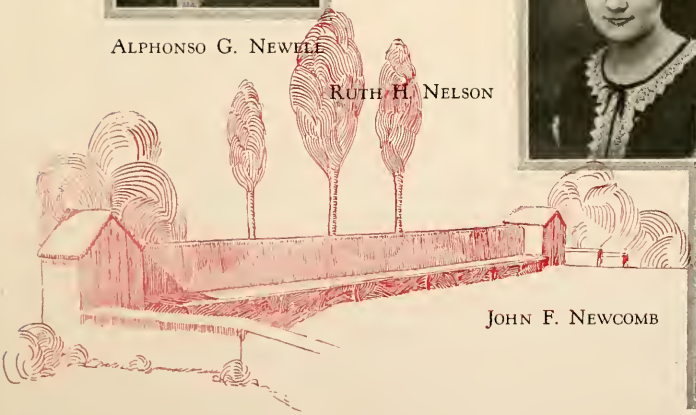

John F. Newcomb

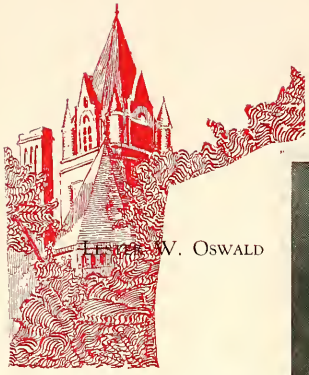

Lewis W. Oswald

Paul M. Neiswander

Paul G. Norris

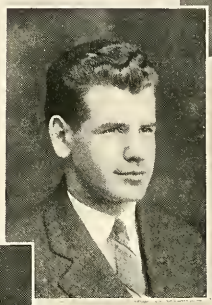

Virginia S. Nunley

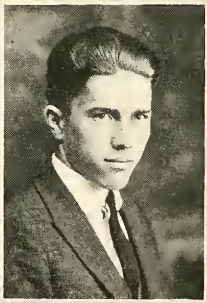

F. Newton Owen

Norman W. Olsen

Ruth O'Neill

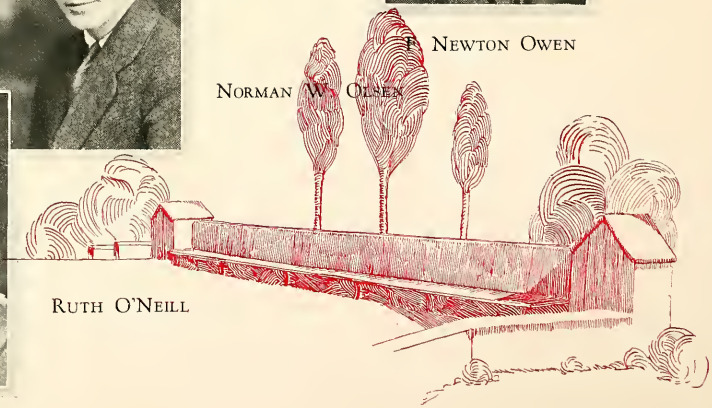

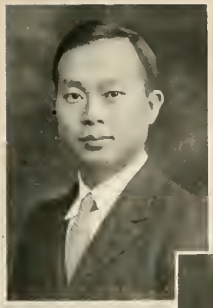

Tai Hua Park

Carie E. Pearr

Ruth E. Parker

John W. Parlette

James A. Pierce

Marjory Peck

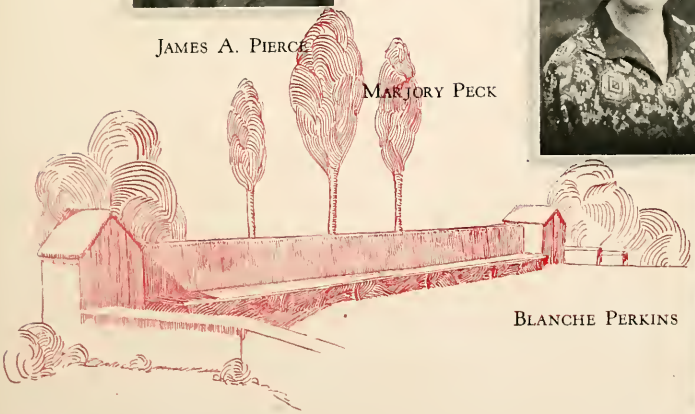

Blanche Perkins

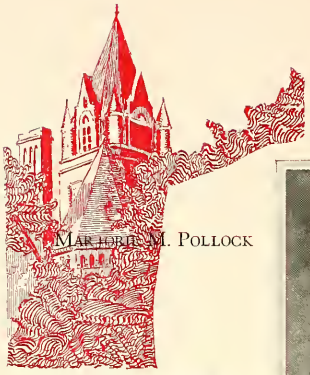

Marjorie M. Pollock

Clarence W. Pinkney

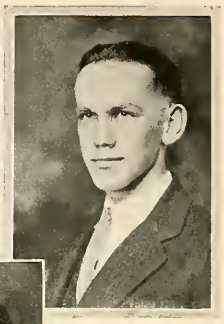

John F. Pilcher

Elizabeth Pinkney

Dorothea M. Pool

Owen H. Pogue

Gladys L. Poland

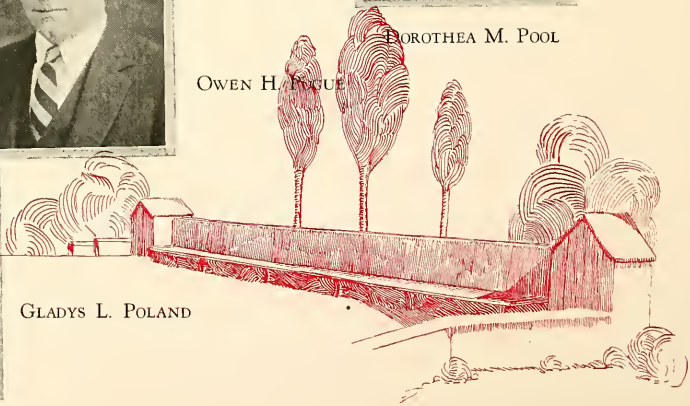

Bernice K. Price

Ruth H. Rice

Helen J. Ramsdell

Paul E. Randall

Emily Richards

Robert R. Reid

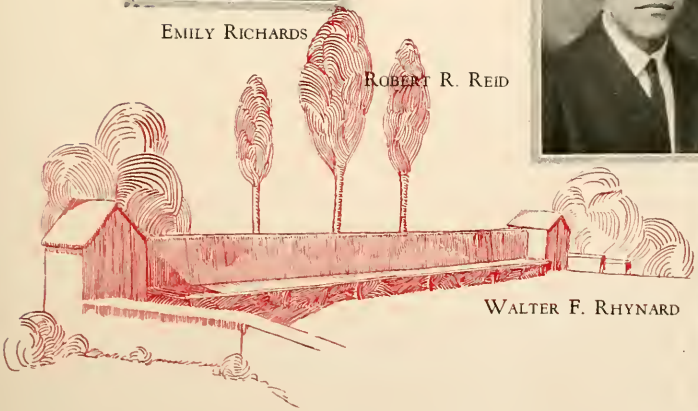

Walter F. Rhynard

Shang Lien Sung

Robert P. Richardson

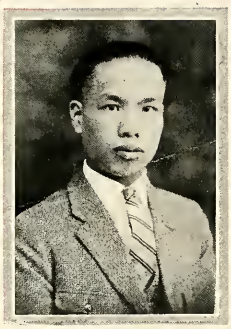

Margaret L. Roland

Ralph E. Rush

Josephine L. Sayler

Mary J. Sackett

Vera P. Sailer

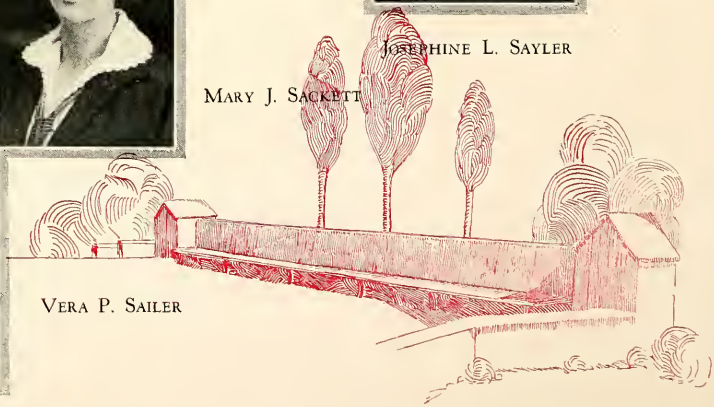

Arthur L. Scaife

Jesse F. Schiltz

Dorothy W. Schiltz

Lloyd W. Schlabach

Anna E. Scudder

Carolyn M. Schlarb

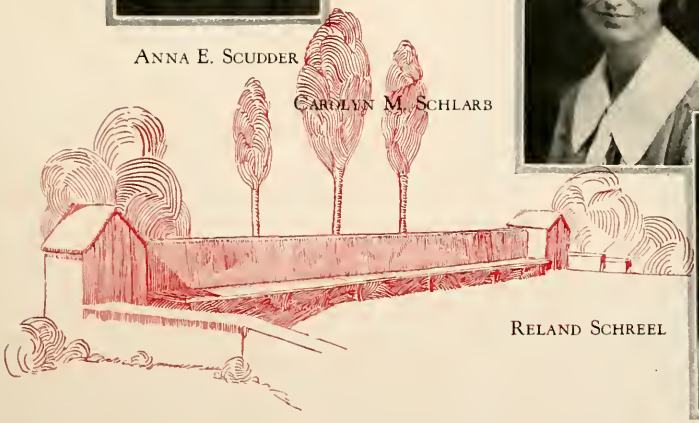

Reland Schreel

Hazel Shutt

Mary Sharp

Norma Seal

Marion F. Sheldon

Marjorie A. Simmons

Elizabeth Shough

John P. Shuter

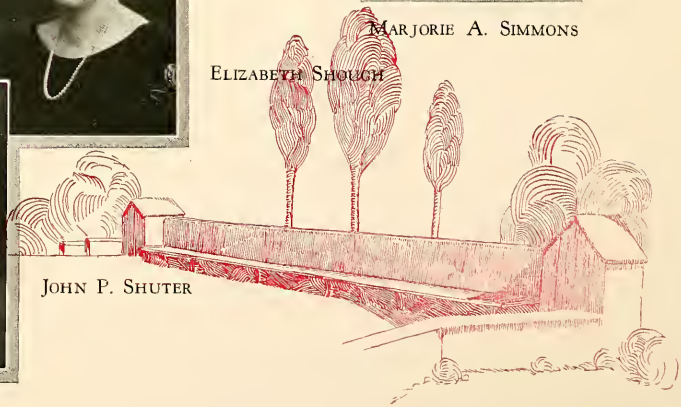

Mary Smart

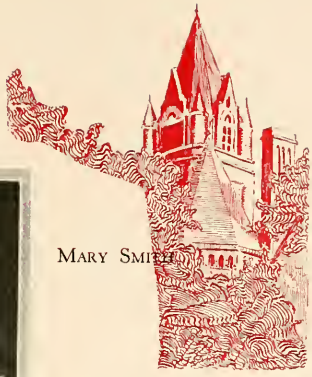

Mary Smith

Harriet Smelley

William Ross

Retha Smith

Harold Smith

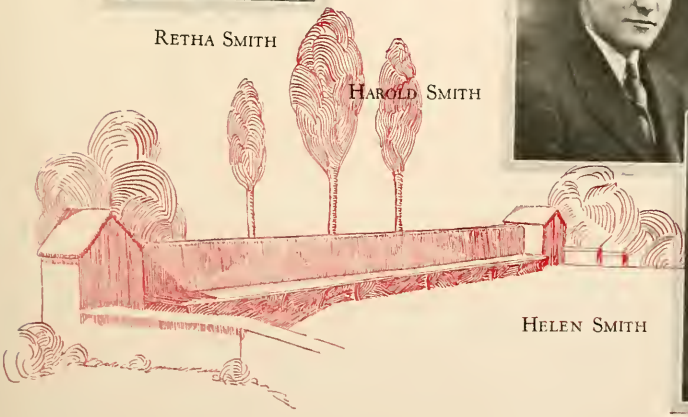

Helen Smith

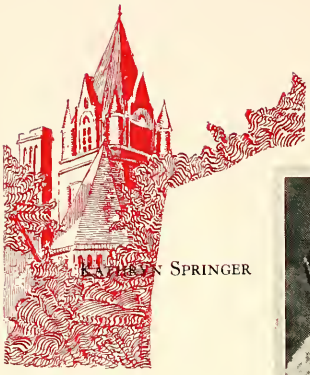

Kathryn Springer

May Smyth

Margaret L. Snodgrass

Harry H. Snouffer

Irlavere Sprout

Nelson O. Sours

Mary E. Spaulding

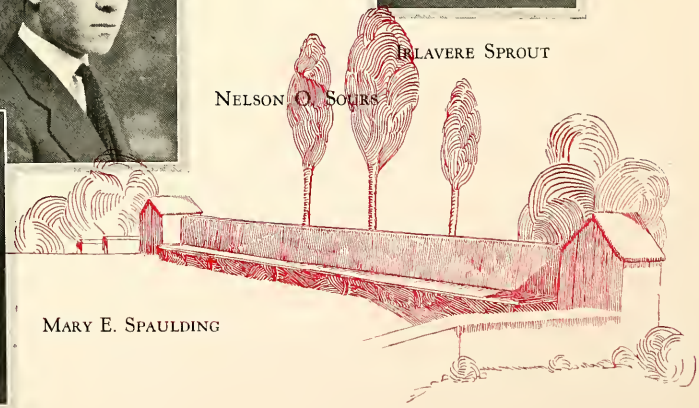

Elizabeth J. Spybey

Leota M. Stewart

Katherine M. Squire

Janet D. Stark

Dorothy G. Stewart

Ruth L. Starr

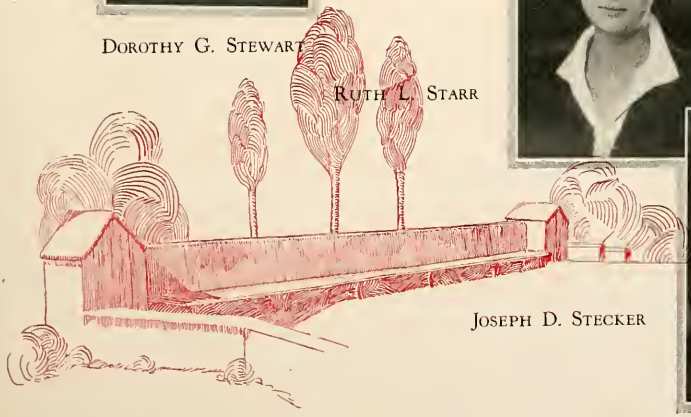

Joseph D. Stecker

Orlo D. Stewart

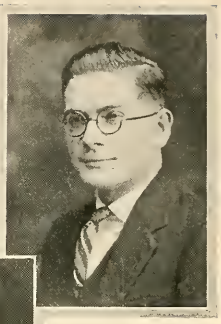

Ko Sugimori

F. Richard Stilwell

Rufus E. Stone

Winona Sweetman

Cranston L. Stroup

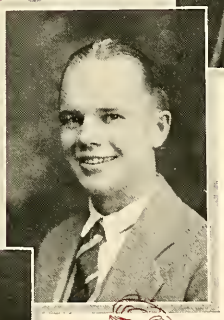

Julia E. Stull

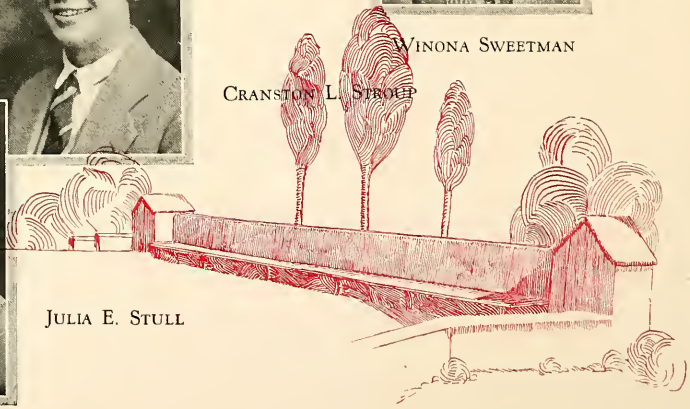

Donald E. Syler

Ruth Thorne

Genevieve Sylvester

Julia H. Syn

Kathryn Thompson

Andrew S. Thomas, Jr.

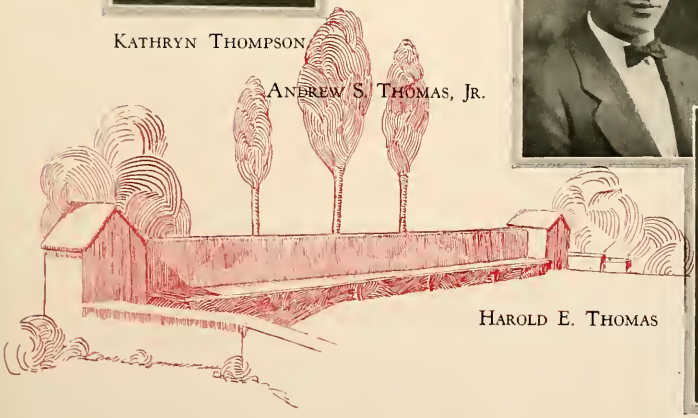

Harold E. Thomas

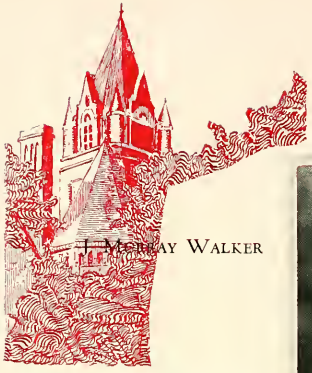

J. Murray Walker

Katherine Timmons

Elizabeth B. Tiel

Willard L. Valentine

Wilda B. Ward

W. Nelson Viioor

H. Hughes Wagner

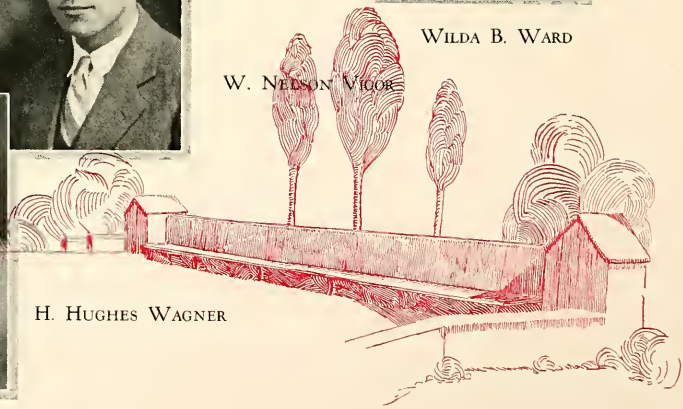

Harry C. Wasasier

Maude I. Welsh

Louise A. Watts

Dorothy G. Watson

Martin P. Welsh

Hubert J. Weikart

Theodore C. Weiler

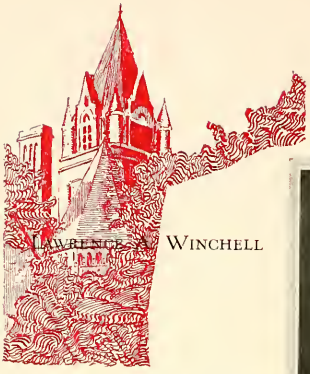

Lawrence A. Winchell

Ruby J. Wilkinson

Leonard L. Werstler

Elsie N. Williamson

Bernice Winstel

Wilbur D. Willman

L. Margaret Wilson

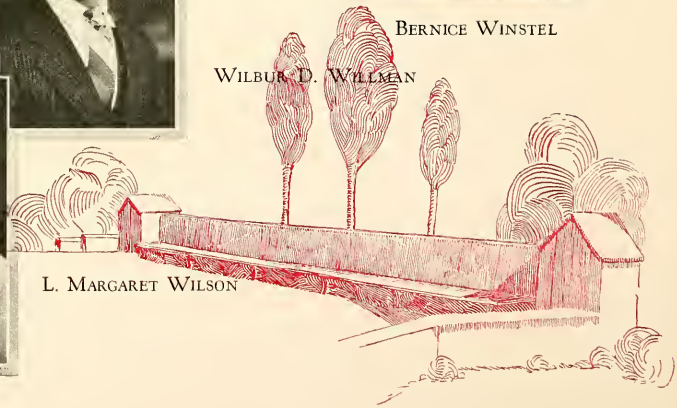

Harold Wintermute

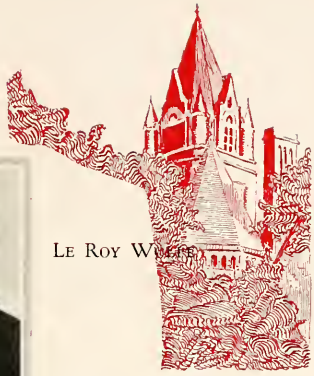

Le Roy Wolfe

Pauline Wittwer

Wesley Wolfe

Vinton Ziegler

Sarah Wright

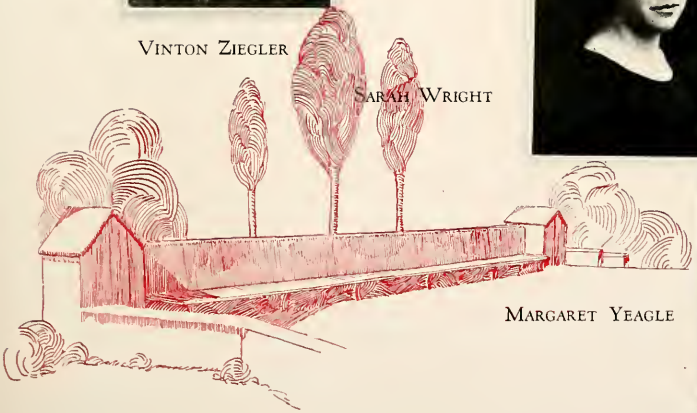

Margaret Yeagle

Senior Activities

ADKINS, CLAYTON C.; Huntington, W. Va. Ohio Wesleyan Union. Bible. English.

ALDRICH, HERSCHEL CARL; Aligarh, India. Beta Sigma Tau. Zoology. India Club, Cosmopolitan Club, Science Club.

ALDRICH, VIRGIL CHARLES; Aligarh, India. Beta Sigma Tau. Bible. English Writers Club, India Club, Cosmopolitan Club, "W" Clan, Tennis (3) (4), Dustin Prize (3).

ALBAUGH, DOROTHY P.; Worthington, O. Delta Phi Delta. Art.

ALEXANDER, NORMAN D.; Delaware, Ohio. Theta Delta Psi. Sociology. Y. M. C. A. Cabinet (4), Gospel Team (3) (4), Track (2) (3).

ALLEN, DOROTHY RICH; Wheeling, W. Va. Kappa Kappa Gamma. English. Clionian, Class Secretary (1), Washington Birthday Committee (2).

ALLEN, ERNEST C.; Richwood, Ohio. Ohio Wesleyan Commons. Bible.

ALLEN, VIRGINIA R.; Springfield, O. Delta Gamma. Spanish. Boosters, Twin "W," Basketball, Hockey, Mirror Staff.

ALLMENDINGER, JUANITA; Waldo, Ohio. Delta Gamma. Oratory. Clionian.

AMRHEIN, HAROLD F.; Bay City, Mich. Beta Theta Pi, Crescent and Scimitar, Owl and Skull, Toastmasters, Jesters. Sociology.

AMMERMAN, MYRON R.; Lakewood, O. Alpha Tau Omega. Business Administration. Washington Birthday Committee (4).

ANDERSON, LAWRENCE; Millersburg, Ohio. Chemistry, Zoology, Physics. Chemistry Club (3) (4), Masonic Club.

ANDERSON, MARGARET K.; Brookline, Mass. Kappa Kappa Gamma. French. Clionian. Pan Hellenic Council (3) (4), Secretary (4), Y. W. C. A. Cabinet (3), Orchestra.

ANNAS, RUSSELL DEAN; Providence, R. I. Ohio Wesleyan Commons. History. Y. M. C. A. Cabinet. Connecticut Wesleyan.

ARCHER, AGNES LEULLA; Peoria, Illinois. Bible. Religious Education Club, Bradley Polytechnic Institute.

ATKINSON, GEORGE W.; Charleston, W. Va. Delta Tau Delta. Political Science. English, Frosh Football, Track (3) (4).

AUSTIN, LAURENCE H.; Wilmington, Ohio. Phi Alpha Pi, Theta Alpha Phi, Gamma Phi. Chemistry. Physics-Chemistry Club (3) (4), Histrionic Club (3) (4), Band, Orchestra, Gym Team (2) (3), Transcript Staff (3) (4).

AXELSON, OSCAR ARTHUR; Youngstown, O. Alpha Sigma Phi. Zoology, Chemistry. Physics-Chemistry Club, Natural Science Club, Boosters, Y. M. C. A. Cabinet (3) (4), Gospel Team (3), Honor Court (3), Glee Club (3) (4), Senior Class President.

BAKER, NINA J.; Bellville, Ohio. Kappa Delta Pi. Oratory. Histrionic Club, National Dramatic Contest (4), Athenæum.

BALDRIDGE, PAUL ELBERT; Zanesville, O. Ohio Wesleyan Union. Political Science. Social Science Club, Band.

BALYEAT, HERMAN L.; Mansfield, Ohio. Chi Phi. Business Administration. Pan Hellenic Council.

BANCROFT, ROBERT COLWELL; Urbana, O. Ohio Wesleyan Union. Political Science. Social Science Club, Varsity Debate.

BARBOUR, CLARK BARISFORD; Toledo, O. Sigma Chi. Business Administration.

BARGDILL, NELLIE FINLEY; Delaware, Ohio. Kappa Delta Pi, Phi Beta Kappa. French, Spanish. French Club.

BARNHART, MARY KATHRYN; Marion, Ohio. Kappa Kappa Gamma. Home Economics. Clionian, Junior-Senior Banquet Committee. Western College (1) (2).

BARRICK, JANICE ARNOLD; Newark, Ohio Phi Sigma Mu. Music. Choral Club (3) (4).

BARTTER, MARY EDITH; Lakewood, Ohio Delta Zeta. History. Athenæum, Pan Hellenic Council (2) (3).

BAWDEN, CATHERINE F.; Pottsville, Penn. Spanish. Latin Club, Keystone Club.

BECHDEL, HELEN L.; Blanchard, Penn. Bible. Religious Education Club. Keystone Club, Y. W. C. A. Secretary (2).

BELDEN, JESSIE ALLEN; Toledo, Ohio. Gamma Theta Nu. Bible, Spanish, Religious Education Club.

BENDER, ELIZABETH V.; Martinsburg, W. Va. Kappa Tau Chi. Bible. Choral Club, Y. W. C. A. Cabinet (4).

BENNETT, ROGER E.; South Charleston, Ohio. English.

BEVAN, ELIZABETH E.; Lakewood, Ohio. Alpha Gamma Delta. English, Athenæum, Women's Student Government (4), Y. W. C. A. Cabinet (3) (4), President of Austin Hall (4).

BLACK, MARY ALMIRA; Shelby, Ohio. French, Spanish.

BLANCHARD, LELAND D.; Canton, Ohio. Phi Delta Theta, Owl and Skull. Business Administration. Pan Hellenic Council (3) (4), Basketball (1) (2) (3) (4).

BLICKLE, CARL J.; Zanesville, Ohio. Spanish.

BLOOM, RICHARD FERN; Dayton, Ohio. Beta Theta Pi. Economics. University of Penn.

BOOTON, MARY E.; Asheville, North Carolina Kappa Alpha Theta. English. Athenæum, English Writers Club, Social Science Club, Boosters, All Star Basketball (1) (2) (3), Swimming (1) (2) (3) (4), Twin "W" (1) (2) (3) (4), Transcript Staff, Social Science Club Secretary (4).

BOUCHER, JUANITA; Fayette, Ohio. Phi Mu, Alpha Sigma Nu, Kappa Delta Pi. English. Boosters, Clionian, Twin "W," W. A. A., Hockey (1) (2) (3) (4), Basketball (1) (2) (3) (4), Army-Navy Hockey, Army-Navy Basketball, Honor Court.

BUMSTEAD, DALE Delaware, O. Beta Theta Pi. Political Science. Glee Club (1) (2) (3) (4), Frosh Basketball.

BRADLEY, CATHERINE; Cincinnati, Ohio. Oratory. Histrionic Club, Class Basketball (2), Y. W. C. A.

BRICKER, W. VANCE; Hicksville, Ohio. Sigma Alpha Epsilon, Pi Delta Epsilon. Chemistry. Physics-Chemistry Club, Glee Club, Histrionic Club, Senior Lecture Course Committee, Debate and Oratory Council (4), Student Chest Committee (2) (3), Transcript (2) (3).

BROWN, ARTHUR C.; Brooklyn, New York. Ohio Wesleyan Commons. History. Oxford Club.

BROWN, WILLIAM R.; Lakeside, Ohio. Union. Business Administration.

BRYAN, RUTH ELNORE; London, Ohio. Kappa Delta Pi. Sociology. Education. French Club, Athenaeum, Y. W. C. A. Cabinet (1).

BUCKINGHAM, MARY B.; Marseilles, Ohio. Delta Rho Delta, Kappa Delta Pi. Sociology, English. Y. W. C. A. Cabinet (1).

BUSSARD, LAWRENCE H.; Charleston, Ohio. French.

CAMP, G. C.; Delaware, Ohio. Beta Sigma Tau. English, Economics.

CARPENTER, ESTHER; East Haven, Conn. Gamma Theta Nu. Zoology. Natural Science Club.

CARR, ELLA GRETCHEN; Wilmington, Ohio. Gamma Theta Nu. French, English. French Club, English Writers Club, Class Baseball (3).

CARR, HERMAN WESLEY; Urbana, Ohio. Kappa Delta Alpha. History, Education.

CARROLL, WILLIE MADGE; Delaware, Ohio. Gamma Theta Nu. English. Cincinnati Missionary Training School.

CASE, LAWRENCE LEROY; Cincinnati, Ohio. Iota Chi Epsilon. Sociology. Oxford Club, Masonic Club, University of Cincinnati.

CASEY, KENNETH D.; Galion, Ohio. Business Administration.

CASNER, ELEANOR; Olatte, Colorado. Alpha Chi Omega, Kappa Delta Pi. History. Choral Club, Y. W. C. A., Social Science Cabinet (3) (4), Colorado State University.

CHALFANT, LENA ETHEL; Delaware, Ohio. English.

CHASE, BEN L.; Mansfield, Ohio. Chi Phi. Business Administration.

CHENEY, MILDRED CLEO; Richwood, Ohio. Bible, Student Volunteer, Religious Education Club.

CHERRY, LEE W.; Canton, Ohio. Ohio Wesleyan Union. Music. Glee Club (2) (3) (4).

CHYNOWETH, ANNA J.; Saint Albans, Vt. English, Bible. Choral Club, Religious Education Club, Class Hockey (1) (2) (3) (4), Baseball (2) (3), Y. W. C. A. Cabinet, Student Government Council, Monnett House President (4).

CLARK, CHARLES RUSSELL; Delaware, Ohio. Beta Theta Pi, Crescent and Scimitar. Business Administration. Frosh Baseball, Student Chest Committee (4), Junior Senior Banquet Committee, Washington Birthday Committee (2).

CLARK, JOHN C.; Shelby, Ohio. Physics. Physics Chemistry Club.

CLIPP, LOUIS EGAN; Painesville, Ohio. Sigma Chi, Pi Delta Epsilon. Political Science. Transcript (2) (3) (4), Class Treasurer (3).

COLE, ALLEN A.; Millersburg, Ohio. Phi Delta Theta. Chemistry. Physics-Chemistry Club, Psychology Club, Frosh Baseball, Varsity Baseball (2), Tennis (3) (4), "W" Clan, Glee Club (1) (2) (3).

Cole, Kathryn Blanche; Alliance, Ohio. Delta Delta Delta. Physical Education. Clionian, Hockey (2) (3) (4), Basketball (2) (3).

Cole, Leslie J.; Wellington, Ohio. Business Administration. Transcript.

Connally, Eleanor S.; Columbus, Ohio. Alpha Chi Delta. English, Business Administration. Athenæum, Y. W. Cottage Advisor, Ohio University.

Connolly, Claire Adams; West Liberty, O. Spanish. Histrionic Club.

Cook, Elva Margaret; Huron, Ohio. Delta Delta Delta. Spanish, English. Clionian, Women's Pan Hellenic Council.

Cooper, Harry Proctor; Delaware, Ohio. Sigma Alpha Epsilon. Economics. Mirror Business Staff (2) (3) (4), Advertising Manager (3), Assistant Track Manager (3), O. W. U. Rifle Team (2).

Copsan, Donald F.; Bluff Point, N. Y. History. Social Science Club.

Couch, Juvia; Parkersburg, W. Va. Alpha Chi Omega. English. Pan Hellenic Council (2).

Craig, Adelaide; Athens, Tennessee. Theta Upsilon, Mu Phi Epsilon. Music, Athenaeum (4), French Club (4), Orchestra. University of Chattanooga, Cadek Conservatory of Music.

Crimm, Joyce Mallien; Delaware, Ohio. Theta Alpha Phi, Phi Mu Alpha. Oratory. Histrionic Club, Basketball (1) (2), Orchestra.

Curikshank, Neston Hale; Wharton, O. Delta Alpha Pi. Bible. Histrionic Club.

Currier, Mary; Delaware, Ohio. Gamma Theta Nu. Sociology.

Cusic, Mary Margaret; Jacksonville, Ill. Kappa Delta Alpha, Phi Beta Kappa. Mathematics, Chemistry. Physics-Chemistry Club.

Davies, Albert E.; Youngstown, Ohio. Alpha Sigma Phi, Gamma Phi. Physical Education. Gym Team (3) (4). Newbury College.

Davis, Maurice Curtis; Delaware, Ohio. Kappa Delta Alpha, Phi Mu Alpha. Music. Glee Club, Band, Orchestra.

Dauch, G. Albert; Huron, Ohio. Business Administration. Track (2).

Dayan, Anita; El Biar, Algiers, N. Africa. Bible. Cosmopolitan Club, Student Volunteers. Lycie de Jennes filles, Alger.

Deane, Lelah Bee; Greentown, Indiana. Alpha Delta Pi. Latin. Y. W. C. A. Cabinet (4), DePauw University.

Dennis, Gerald S.; Shelby, Ohio. Theta Delta Psi. Business Administration.

Dickey, Lester Leland; Dresden, Ohio. Kappa Delta Alpha. English Composition. Mirror Staff (2).

Dietrich, Martha G.; Pittsburgh, Penn. Kappa Kappa Gamma. English Literature. Clionian, Psychology Club.

Dolbeer, Herbert D.; Springfield, O. English Literature. Glee Club (3) (4). Wittenberg.

Domigan, Horace W.; Sunbury, Ohio. Political Science. "W" Clan, Track (2) (3) (4), Cross Country (2) (3) (4).

Durant, Helen L.; Washington, C. H., O. Sigma Delta Pi. English, Oratory, Clionian.

Dwire, Helen Janette; Bucyrus, Ohio. Alpha Xi Delta, Theta Alpha Phi, Delta Phi Delta. Fine Arts. Histrionic (3) (4), Athenaeum, Vice-Pres. (4).

Edgington, Charles Roland; Kenton, O. Ohio Wesleyan Commons. Bible.

Edwards, Philip Corin; Maplewood, N. J. Ohio Wesleyan Commons. Bible. Varsity Debate (4), Y. M. C. A. Cabinet (4).

Eesley, George E.; Fremont, Ohio. Sigma Chi, Toastmasters. Political Science. Football (1) (2) (3) (4), Secretary Athletic Association.

Elder, Frances Grace; Cortland, Ohio. English and Spanish.

Ellery, Gertrude; Shelby, Ohio. Phi Mu. Physical Education. Hockey (2) (4), Track (2), Athenaeum.

Evans, Miles Davis; North Olmstead, O. Chi Phi, Toastmasters, Jesters. Chemistry. Football (2) (3) (4), Pres. Athletic Association, Vice-Pres. "W" Clan, Boosters, Student Council, Physics-Chemistry Club.

Ewing, Frances Elizabeth; Elmira, N. Y. Physical Education. Life Saving Corps. Hockey (2) (3) (4). Basketball (3) (4), Baseball (3), W. A. A.

Eyssen, Donald Chester; Toledo, Ohio. Alpha Tau Omega, Theta Alpha Phi. Oratory. Pan Hellenic (4), Histrionic Club (2) (3) (4).

Fancher, Paul S.; Lodi, Ohio. Union. Physics-Chemistry Club, Chemistry. Pres. Honor Court (4), Sophomore Class Treas., Glee Club (3) (4), Y. M. C. A. Cabinet (3).

WESTERN UNIVERSITAS - DUCENSIS - DELAWARENSIS - 1842 -

FASICK, A. SAYFORD; Tyrone, Penn. Theta Delta Psi, Gamma Phi. Business Administration. Psychology Club, Gym Team, Glee Club (1) (2).

FERGUSON, MARGUERITE L.; Windham, O. Latin. Latin Club, Orchestra.

FISHER, DAN WM.; Ellwood City, Penn. Delta Tau Delta. Chemistry.

FLYNN, ELIZABETH; Cleveland Heights, O. Alpha Gamma Delta. Oratory. Histrionic Club, Athenaeum, Eastern Star Club.

FREE, BESSIE M.; Bryan, Ohio. Delta Zeta. English Literature. Choral Club (3) (4).

FRENCH, CHARLES R.; Shelby, Ohio. Sigma Chi, Pi Delta Epsilon, Owl and Skull, Jesters, Toastmasters. History. English Writers Club, Boosters. Circulation Mgr. Le Bijou '25, Editor-in-Chief Transcript, Student Council.

FRIEDMAN, HENRY; Milwaukee, Wis. Philosophy. Histrionic Club, Oxford Club, Philosophy Club, Gospel Team.

FUDGE, LELIA; Xenia, Ohio. Spanish. Y. W. C. A. Committee, Athenaeum.

FULTON, ANNA RUTH; Gilbert, Minn. Delta Zeta. English. French Club.

FULTON, KATHERINE; Bellefontaine, Ohio. Delta Gamma. English. Clionian, Latin Club (1), Student Chest Committee (1), Secretary Class (2), Woman's Pan Hellenic Council (3) (4), Junior-Senior Banquet Committee (3), Honor Court (4).

GLENN, E. KEITH; State College, Penn. English. English Writers Club (2) (3), Pres. (4), Athenaeum, Hockey (1) (2) (3), 2nd Dustin Prize (3), Tennis (2) (3) (4), W. A. A.

GOEPPINGER, H. IRENE; Lakewood, Ohio. Mathematics. Choral Club. Lake Erie College (1) (2).

GOODWIN, DESSIE ANNE; Canton, Penn. Physical Education.

GOW, TE HSIA; Sienyn, Fukien China. Chemistry. Cosmopolitan Club, Chemistry-Physics Club, Pres. of Chinese Student Club '24. Morningside College (1) (2).

GRAF, PAUL MILLER; Portsmouth, Ohio. Union. Philosophy. Philosophy Club, Debate (1) (2) (3) (4).

GREGG, RUTH E.; Upper Sandusky, O. Gamma Phi Beta. Spanish. Clionian Literary Society.

GRIFFITH, BERNARD I.; Delaware, Ohio. Delta Sigma Rho. Oratory. Debate and Oratory Council, Pres. (4), Student Council, Executive Committee, Gospel Team, Debate (1) (2) (3) (4), Varsity Dance Committee (4).

GUILER, CHARLOTTE; Whigville, Ohio. English Bible. Athenæum, Y. W. C. A. Second Cabinet (3).

GUTHERY, KATHERINE; Lakewood, Ohio. Kappa Alpha Theta. Philosophy. Boosters, Athenaeum, Philosophical Club, Vice-Pres. Class (1) (4), Honor Court (1) (2), Freshman Council Y. W. C. A., Student Government (1), Pres. Philosophy Club (4), Class Speaker Junior-Senior Banquet.

HAIBLE, MONT LESLIE; New Brighton, Penn. Delta Alpha Pi. Business Administration.

HALE, CHARLES VINING; Delaware, Ohio. Political Science. Social Science Club.

HALL, ANNA RUTH; Marysville, Ohio. English Literature.

HANAWALT, BERNICE M.; Defiance, Ohio. Bible. Defiance College.

HANSON, HUGH J.; Foundale, Ohio. Kappa Delta Alpha. Business Administration. Track (2) (3).

HARTINGER, HELEN; Columbus, Ohio. Kappa Kappa Gamma. Music. Choral Club, Clionian, Monnett Day Play (1) (2) (3), Choral Club Vice-Pres. (3), Pres. (4), Student Chest Committee (3) (4), Washington Birthday (3).

HASTI, EDWARD; Cokato, Minn. Philosophy. Accountant at Delaware Springs Sanitarium during whole College term.

HAVIGHURST, ALFRED F.; Bloomington, Ill. Phi Delta Theta, Pi Delta Epsilon. History. Transcript Staff (1) (2) (3), Managing Editor (4), Junior-Senior Banquet Committee (3).

HAWES, FLOSSIE; Ishpeming, Mich. Kappa Delta Pi. Bible. Choral Club, Religious Education Club Sec. (3), Pres. (4).

HAYMAN, MARGARET; Charlesburg, W. Va. Kappa Alpha Theta. Sociology. Boosters, Y. W. C. A. 1st Cabinet (3), Pres. Boosters, Student Chest Committee (2).

HEASLEY, JUSTINE ISABELLE; Warren, O. Kappa Kappa Gamma. English, French. Clionian, Boosters, Student Government (1) (2), Judiciary Pres. (4), Honor Court (3), Junior-Senior Banquet Committee (3), Y. W. C. A. Cabinet, Student Chest (1), Hockey (2), Monnett Day (1) (2) (3).

HECKER, HELEN GLADYS; Miami, Florida. Phi Sigma Mu. Music.

HELD, BURT; Akron, Ohio. Alpha Tau Omega, Theta Alphi Pi. Zoology, Chemistry. Histrionic Club (1) (2) (3) (4).

HELMS, WILFRID MERRILL; Lima, Ohio. Sigma Phi Epsilon, Pi Delta Epsilon. Business Administration. Toastmasters, Jesters, Owl and Skull, Crescent and Scimitar, Philosophy Club, Social Science Club, Varsity Track (2) (3) (4), Varsity Cross-Country (2) (3) (4), Capt. (4), Transcript Staff (1) (2) (3), Mirror Staff (1) (2), Boosters Club.

HENDERSON, HELEN CORDELIA; Dunkirk, O. Alpha Xi Delta. French. Athenæum, Decorum Com. (3), Women's Pan Hellenic (3) (4).

HENNING, PAUL EDWIN; Camden, Ohio. Botany, Chemistry. Natural Science Club.

HERRON, CORNELIA C.; Mt. Vernon, Ohio. Sociology, English. Athenæum, Y. W. C. A. Cabinet.

HESSLER, WILLIAM H.; Piqua, Ohio. Phi Delta Theta, Pi Delta Epsilon. History, Political Science. Toastmasters, Boosters, English Writers, Editor-in-Chief of Mirror, Le Bijou (3).

HESTON, HERMAN E.; Cleveland Heights, O. Phi Gamma Delta. Business Administration. Western Reserve.

HIRSCH, V. LUVERNE; Delaware, Ohio. Delta Rho Delta, Kappa Delta Pi. Religious Education. Athenæum, Religious Education Club.

HOLCOMBE, MARY E.; Athens, Ohio. Phi Beta Kappa. Philosophy, Bible. Clionian, Philosophy Club, Religious Education Club.

HOLLETT, WILLIAM W.; New London, O. Union. Business Administration. Debate Squad (3) (4), Psychology Club.

HOLLOWAY, HELEN E.; Zanesville, O. Kappa Gamma Chi. Oratory. Clionian, Basket Ball (1), Histrionic Club (2) (3) (4), Monnett Day Com. (2) (3), Washington Birthday Play (2).

HOUSER, HOWARD W.; Bellefontaine, O. Romance Languages. Histrionic (4), Varsity Band (1) (2) (3).

HOUSTON, BEATRICE H.; New York City. Alpha Gamma Delta. Oratory. Clionian, Hockey Team (1).

HOUSTON, RUTH EMILY; New York City. Alpha Gamma Delta. Oratory, Debate Squad (3).

HOVEY, HENRY A.; Omaha, Neb. Delta Tau Delta. English. Toastmasters, Pan Hellenic (3) (4), Student Chest (1) (4).

HOWARD, DAVID DALE; Delaware, Ohio. Business Administration.

HOWARD, RUTH VIRGINIA; Niles, Ohio. Delta Delta Delta. Physical Education. Clionian, Red Cross Life Saving Corps, Boosters, Army-Navy B. B. Manager (3), Baseball (1) (2) (3), Swimming Team (1) (2) (3), Track (1) (2) (3), W. A. A., Vice-Pres. (4), Student Gov. Judicial Sec. (3), Transcript (1) (2) (3).

HUGHES, ESTHER; Oakhill, Ohio. French. L'alliance Francais (2). Evansville College.

HUNSINGER, MARJORIE A.; Los Angeles, Cal. Kappa Delta Pi. English.

IAMS, FLORENCE ELLEN; Johnsburg, Penn. Phi Mu, Kappa Delta Pi. English. Latin Club, Monnett Day Pageant (3). Westminister.

ICE, DAVID THOMAS; Delaware, Ohio. Theta Delta Psi. History.

ICKES, VERNON H.; New Philadelphia, Ohio. Phi Beta Kappa. Bible. Oxford Club Philosophical Club.

INMAN, MAY K.; Delaware, Ohio. Oratory.

IRELAND, HUBERT A.; El Reno, Okla. Union, Phi Mu Alpha. Geology. Natural Science Club, Glee Club (2) (3) (4).

IRELAND, PHILIP W.; El Reno, Okla. Union, Pi Delta Epsilon, Theta Alpha Phi. Philosophy, English. Transcript (2) (3) (4), Junior-Senior Banquet Committee (3), Student Council (4), Oxford Club (2) (3) (4), Gospel Team, University of Tennessee.

IRWIN, GRACE ELLEN; Holland, Ohio. Kappa Delta Pi. Education.

JACKSON, ANN ELIZABETH; Mt. Gilead, O. Home Economics. Otterbein.

JACOT, MABEL; Apple Creek, Ohio. English. Choral Club. Wooster.

JACQUE, J. VERNON; Fairview, Ohio. Chi Phi, Crescent and Scimitar, Owl and Skull. Transcript. Mirror (2), Boosters, Pan Hellenic Council.

JAMES, CECIL MANE; Ostrander, Ohio. Oratory.

JEFFERIES, LEAH; Greenville, Ohio. Alpha Chi Omega, Kappa Delta Pi. Mathematics, Physics. Physics-Chemistry Club.

WESTERN UNIVERSITAS - OHIENSIS - DELAWARENSIS - 1842

JENKINS, DOROTHY; Norwalk, Ohio. Zeta Tau Alpha, Mu Phi Epsilon, Kappa Delta Pi. History. Athenæum.

JEPPESEN, MARGRETHE; Centerburg, Ohio. Kappa Delta Pi. English.

JEWETT, DOROTHY H.; Worthington, Ohio. Mu Phi Epsilon. Music. Choral Club.

JOHNSTON, MARGARET JANE; Newark, Ohio. Delta Zeta. Mathematics. Athenæum, French Club, Pan Hellenic Council (3) (4), Hockey (1).

JOHNSON, ROBERT BRETT; Chagrin Falls, O. Phi Alpha Pi. Business Administration.

JONES, HOWARD GEIGER; Defiance, Ohio. Alpha Sigma Phi, Phi Mu Alpha. Business Administration. Band, Orchestra.

JONES, JOHN C.; Hollidays Cove, W. Va. Delta Tau Delta. Chemistry, Student Chest Committee (1), Gym Team (1) (2) (3), Le Bijou Staff (3), Sec. of Pan Hellenic Council.

JONES, NAOMI B.; Ridgeway, Ohio. Phi Mu. English. Athenæum, Boosters, English Writers Club, Transcript (2) (3), Monnett Editor (4), Mirror (3) (4).

JOSEPH, H. PAUL; Delaware, Ohio. Alpha Tau Omega, Owl and Skull, Toastmasters, Jesters. Political Science. Boosters, Pan Hellenic Council (3) (4), Pres. (4), Student Dance Committee (4), Student Council (4), Representative to Inter-Fraternity Conference.

KAHLE, RAYMOND S.; Lima, Ohio. Phi Delta Theta, Gamma Phi. Chemistry. Physics-Chemistry Club, Histrionic Club, Gym Team (2) (3), "W" Clan.

KALBFUS, HOWARD F.; Rochester, N. Y. Sigma Alpha Epsilon. Political Science. "W" Clan, Varsity Baseball (1) (2) (3) (4), Football Mgr., Athletic Editor of Le Bijou (3), Junior-Senior Banquet Committee, Pan Hellenic Council.

KANABLE, DOROTHY C.; Marengo, Ohio. English and History. W. A. A., Hockey (3) (4), Baseball (2) (3) (4).

KECK, FLORENCE ALYDIA; Cleveland, Ohio. Kappa Delta Pi. English.

KENNY, MILDRED E.; Steubenville, Ohio. Alpha Gamma Delta. Sociology. Athenaeum.

KERNS, HELEN HORTENSE; Piqua, Ohio. Oratory.

KERNS, MARY FRANCES; Lancaster, Ohio. Theta Alpha Phi. Oratory. Histrionic Club.

KESSLER, YATE KENNETH; Peebles, Ohio. Chi Phi. Political Science and English.

KETCHAM, ELIZABETH JULIA; Sunbury, Ohio. Pi Phi Psi. History.

KNACHEL, EDWIN; Marion, Ohio. Phi Kappa Psi, Crescent and Scimitar, Owl and Skull, Toastmasters. Political Science. President of Junior Class, President of "W" Clan, Chairman of Varsity Dance Committee, Pan Hellenic (4), Student Council (3) (4), Varsity Football (1) (2) (3) (4), Varsity Basketball (1) (2) (3) (4), Captain (4).

KNAPP, MARY HELOISE; Martins Ferry, O. French and History. Latin Club.

KOLB, T. VICTOR; Columbus, Ohio. Alpha Sigma Phi, Crescent and Scimitar, Owl and Skull, Jesters. History. Glee Club (2) (3) (4), Track (1), Baseball (3), Varsity Basketball (1) (2) (3) (4), Football (4).

KRAFT, WILSON PHILLIP; Sidney, Ohio. Phi Gamma Delta, Owl and Skull, Toastmasters. Business Administration. Boosters, "W" Clan (4), Yell Leader (1) (2) (3), Cheer Master (4), Le Bijou (3).

KRAHL, MIRIAM M.; Youngstown, Ohio. Alpha Gamma Delta. English. Athenæum.

KRILL, BEREDENE MARTHA; Edgerton, O. Phi Beta Kappa, Kappa Delta Pi, Alpha Sigma Nu. English Bible. Women's Booster's Club, Treas. (4), Twin "W," Hockey (3) (4), Track (2) (3) (4), Capt. (4), Basketball (2) (3) (4), Baseball (2) (3).

LANDON, RUTH E.; Marion Sta., Maryland. Pi Phi Psi. Oratory. Histrionic.

LAPORTE, CHARLES E.; Urichsville, Ohio. Alpha Tau Omega, Owl and Skull, Jesters. Political Science.

LAUGHLIN, MARY M.; Youngstown, Ohio. Alpha Chi Omega. Spanish. Latin Club, Hockey (2) (3).

LEEDOM, KATHLEEN; Saint Paris, Ohio. Zeta Tau Alpha. Spanish and English. Athenaeum, Woman's Athletic Association, Hockey (3) (4), Latin Club.

LESOURD, WILLIAM B.; Xenia, Ohio. Phi Delta Theta, Crescent and Scimitar, Jesters. Economics. Varsity Basketball (2) (3) (4), Capt. (3), Varsity Baseball (1) (2) (3) (4) "W" Clan.

LI, CHIH TAI; Foochow, China. Political Science.

LINTON, JOHN HOBSON; Steubenville, Ohio. Alpha Sigma Phi. Education and English. Transcript (1) (2).

LIPPINCOTT, JAMES LOWELL; Lima, Ohio. Sigma Chi. Chemistry. Psychology Club, Physics-Chemistry Club.

LIPPINCOTT, MARY LILLIAN; Lima, Ohio. English. Tennis, Hockey. Miami University.

LOEPPERT, THEODORE A.; Delaware, Ohio. Beta Sigma Tau. History. Pres. Y. M. C. A. Boosters, Oxford Club, Psychology Club, Social Science Club, Student Council.

LLOYD, JANE EMILY; Belle Center, Ohio. History. L'Alliance Francais.

LONG, HELEN L.; Uniontown, Penn. Alpha Delta Pi. Sociology. Clionian, Pan Hellenic (3), Hockey (3).

LOVE, FAUNETA; Somerset, Ohio. Oratory. Athenæum, Baseball (2) (3) (4), W. A. A.

LOWE, BESSIE MADELYN; Pittsburgh, Penn. Sigma Delta Pi. English and French. Clionian Literary, L'Alliance Francais (2) (3), Hockey (3), Women's Student Government (3) (4).

LUTZ, CHALMER FIELD; Hamler, Ohio. Sigma Phi Epsilon, Phi Mu Alpha. Business Administration. "W" Clan, Social Science Club, Band (1) (2) (3) (4), Debate (3) (4), Cross-Country (2) (3), Treasurer Senior Lecture Course (4).

LYONS, RUTH I.; Brook, Ind. Alpha Chi Omega. Sociology, Women's Pan Hellenic. Rockford Women's College.

MCGINLEY, GILES EDGAR; Kansas City, Mo. Sigma Chi. Economics. Maryville, Tenn.

MCGRAW, RUBY MARIE; Birmingham, Ala. Oratory.

MCLAUGHLIN, CHARLES P.; Cadiz, Ohio. Phi Gamma Delta, Pi Delta Epsilon. Mathematics. Business Mgr. Le Bijou (3), Mirror (2) (3) Cir. Mgr. (3), Washington Birthday Committee (2).

MCMILLEN, GLADYS F.; Bellpoint, Ohio. Gamma Theta Nu., Sociology.

MCQUILLIN, VERA RUTH; Delta, Ohio. Home Economics Society (2) (3) (4), Track (2).

MANLEY, WESLEY MILLER; Calcutta, India. Beta Sigma Tau. English. Histrionic Club, English Writers Club, Cosmopolitan Club, Civic Orator (2), Debate and Oratory Council (3).

MANSFIELD, GLADYS M.; Mansfield, Ohio. Delta Rho Delta. Mathematics. Student Volunteer, Assistant in Mathematics (3) (4).

MATTHEWS, ERNEST, JR.; Ridgeform, Ill. Chi Phi. English.

MAXWELL, MIRIAM; Millbury, Mass. Spanish. Colonial Club.

MEADER, RALPH G.; Battle Creek, Mich. Phi Beta Kappa. Zoology. Natural History Club, Transcript (1) (3) (4), Marine Biological Laboratory, Woods Hole, Mass. 1924.

MEEK, JOSEPH A.; East Palestine, Ohio. Phi Gamma Delta. Business Administration, Le Bijou Business Staff (3). Washington and Jefferson.

MENOUGH, ESTHER; Wellsville, Ohio. Delta Delta Delta. French. Clionian, Hockey (3) (4) Capt. (4), Army and Navy Hockey (3), Basketball (1) (2) (3) (4), Army and Navy Basketball (2) (3), Junior-Senior Banquet Committee (3), Twin "W," W. A. A.

MERWIN, LOUISE; East Palestine, Ohio. Gamma Phi Beta. English. Clionian, Social Science Club, Philosophy Club, English Writers, Boosters, W. A. A., Twin "W," Junior-Senior Banquet (3), Hockey (1) (2) (3), All-Star (1) (2) (3), Le Bijou (3), Senior Lecture Course (4), Vice-Pres. Social Science (4).

METZNER, MILDRED V.; Marietta, Ohio. Zeta Tau Alpha. Chemistry. Orchestra (3) (4), Marietta, Ohio.

MILLER, LOIS ELIZABETH; Coshocton, Ohio. Kappa Alpha Theta. English Bible. Clionian, Boosters, Y. W. C. A. Cabinet, Washington Birthday Committee.

MILLER, MAREUS AURELIUS; Columbus, O. Education. Oxford. Ohio University, Ohio State.

MILLER, MARIAN ETHEL; Delaware, Ohio. Delta Phi Delta. Fine Arts.

MILLER, ROBERT L.; Wheeling, Ohio. Phi Alpha Pi. Business Administration.

MILLS, GWENDOLYN B.; Sheridan, Wyoming. Gamma Phi Beta. Oratory. Clionian, Pres. (4), Histrionic Club.

MOLDER, CHARLES DAYLE; Galion, Ohio. Commons Club. Sociology, Philosophy Club.

MOONEY, FAITH EMERSON; Nutley, N. J. Alpha Gamma Delta. Physical Education. Athenaeum, W. A. A., Hockey (1) (2) (3) (4), Basket Ball (1) (2) (3).

MOORE, FRANCIS BLISS; Toledo, Ohio. Theta Delta Psi, Phi Mu Alpha, Sinfonia. Zoology. Masonic Club. Glee Club.

MOORE, ALICE LORINE; Findlay, Ohio. Alpha Delta Pi, Kappa Delta Pi. English, French. Athenæum, Pan Hellenic Council (3) (4), Pres. (4), Varsity Dance Committee (4), Student Council (4). Ohio University.

Morris, Lucile Blanche; Steubenville, O. English. Muskingum, U. of Cincinnati.

Morrissey, Joseph Donald; London, Ohio. Beta Theta Pi. Political Science. "W" Clan, Football (1) (2) (3), Baseball (1) (2) (3) Capt. (4).

Morrow, Frances Lucile; Jeffersonville, O. Theta Upsilon, Kappa Delta Pi. Spanish. Pan Hellenic Council (3).

Mossman, J. Paul; Gallipolis, Ohio. Sigma Chi. Chemistry.

Mueller, Mary E.; Steubenville, Ohio. Kappa Gamma Chi, Kappa Delta Pi. Spanish. Clionian, Transcript (2) (3) (4).

Muhlbach, Allene L.; Delaware, Ohio. English. Oberlin, Chicago.

Muir, Esther M.; Connellsville, Penn. Phi Sigma Mu. Music. Keystone Club, Women's Student Government.

Muncy, Paul Everett; Evarts, Kentucky. History.

Naylor, Rebecca D.; Oakland, Maryland. Sociology.

Neff, Emma Marie; Crestline, Ohio. Delta Gamma, Theta Alpha Phi. Oratory, Sociology. Boosters, Histrionic, Clionian, Song Leader (3) (4), Honor Court (2), Student Budget Committee.

Nelson, Ruth H.; Bristolville, Ohio. Pi Phi Psi, Kappa Delta Pi. English. Pan Hellenic Council (3), Y. W. C. A. Cabinet (2).

Newcomb, John Frick; Celina, Ohio. Alpha Theta Phi. Chemistry. Physics-Chemistry Club, Varsity Football (2), Miami.

Newcomb, Ruth C.; Ada, Ohio. Phi Mu. Spanish. English Writers Club, Student Volunteers.

Newell, Alphonso G.; Washington, D. C. Commons Club. Bible, Oxford Club, Masonic Club.

Neiswander, Paul M.; Bluftown, Ohio. Sigma Phi Epsilon, Phi Mu Alpha. History. Social Science Club, Glee Club (2) (3) (4), Y. M. C. A. Council, Gospel Team (2) (3).

Norris, Paul George; Mogadore, Ohio. Business Administration. Football (1) (2) (3).

Nunley, Virginia S.; Yorkville, Ohio. Pi Phi Psi. Spanish. "L'Alliance Francaise," Pan Hellenic Council.

Olsen, Norman Wm.; Ashtabula, Ohio. Delta Tau Delta, Jesters. Business Administration. Boosters, Histrionic, Glee Club.

O'Neill, Ruth; Ironton, Ohio. English.

Oswald, Lester W.; Delaware, Ohio. Spanish. Psychology Club.

Owen, F. Newton; Toledo, Ohio. Commons Club. Business Administration.

Park, Tai Hua; Yeng Byen, Korea. Commons Club. Sociology.

Parker, Ruth Evelyn; Sandusky, Ohio. Kappa Alpha Theta. Sociology. Athenaeum, Choral Club.

Parlette, John W.; Uniopolis, Ohio. Sigma Alpha Epsilon, Theta Alpha Phi. History. Histrionic Club, Masonic Club. Adrian College.

Peck, Marjory; New London, Ohio. English. Eastern Star.

Perkins, M. Blanche; Bethesda, Ohio. Sociology. Psychology Club, Basket Ball (3).

Pfarr, Carrie E.; Portsmouth, Ohio. English. Latin Club, "L'Alliance Francaise" (2).

Pierce, James A.; Detroit, Mich. Phi Kappa Psi. Business Administration. Track (2) (3) (4) Capt. (4), Basket Ball (1) (2), Football (2), Treas. Senior Class, "W" Clan.

Pilcher, John Fuller; Delaware, Ohio. Commons Club. Chemistry. Physics-Chemistry Club. Bowling Green State Normal.

Pinkney, Clarence Wm.; Durand, Wis. Beta Sigma Tau. Physical Education. Glee Club. Wheaton College, Northland College.

Pinkney, Elizabeth; Durand, Wis. Phi Mu. Physical Education. Choral Club, W. A. A., Basket Ball, (3) (4), Hockey (3) (4), Army-Navy (4). Wheaton College.

Pogue, Owen Hamilton; Celina, Ohio. Sigma Alpha Epsilon, Phi Mu Alpha. Business Administration. Varsity Track (3) (4). Band (1) (2) (3) (4), Orchestra (1) (2).

Poland, Gladys Louise; Shelby, Ohio. Delta Phi Delta, Pi Phi Psi. Fine Arts. Baseball (2) (3) (4), Basket Ball, Track, Hockey. Kent State Normal.

Pollock, Marjorie M.; Zanesville, Ohio. Kappa Delta Pi. Latin. Latin Club.

POOL, DOROTHEA MAE; Quincy, Ohio. Bible. Student Volunteer, Religious Education Club, Basket Ball (1).

PRICE, BERNICE KERR; Girard, Ohio. Zeta Tau Alpha, Mu Phi Epsilon. Music. Choral Club.

RAMSDELL, HELEN JO; Sycamore, Ohio. Delta Gamma. Oratory. Clionian, Histrionic, Student Chest Committee (3), Le Bijou Staff (3), Monnett Day (1).

RANDALL, PAUL EUGENE; Galion, Ohio. Phi Alpha Pi, Theta Alpha Phi. Oratory. Histrionic Club (2) (3) (4), Band (1) (2).

REID, ROBERT REX; Detroit, Mich. Commons. History. Student Volunteer, Y. M. C. A. Cabinet (4).

RHYNARD, WALTER FRANCIS; Rossburg, O. Commons. History, Band (2) (3) (4). Darke County Normal.

RICE, RUTH HELEN; Shelby, Ohio. Zeta Tau Alpha. Sociology. Phyiscal Education, Athenaeum, "L'Alliance Francaise" (2) (3), W. A. A. (4), Track (2) (4), Basket Ball (4), Hockey (2) (4), Sec. Senior Class, Women's Pan Hellenic Council (3) (4).

RICHARDS, EMILY; Bombay, India. Oratory. Cosmopolitan, India, Latin, Athenaeum, W. A. A., Basket Ball (2) (3) (4) Hockey (1) (2) (3) (4), Baseball (3) (4), Tennis (4).

RICHARDSON, ROBERT PATTEN; Mansfield, O. Economics.

ROLAND, MARGARET L.; Greensburg, Pa. Oratory. Histrionic (3) (4), Debate (4).

ROSS, WILLIAM STULL; Fremont, Ohio. Phi Kappa Psi, Crescent and Scimitar, Owl and Skull, Jesters. Economics. Boosters. Pan Hellenic Council (3), "W" Clan, Football (1) (3), Track (1) (2) (3).

RUSH, RALPH EUGENE; Delaware, Ohio. Phi Alpha Pi, Phi Mu Alpha. Oratory. Band (4), Orchestra (4), Junior-Senior Banquet Committee (4).

SACKETT, MARY J.; Bellefontaine, O. Kappa Alpha Theta. History, Sociology. Athenaeum, Senior Lecture Course, Y. W. C. A. Cabinet, Student Council.

SAILER, VERA PEARL; Jeannette, Pa. Spanish. Latin Club (1).

SUNG, SHANG LIEN; Fukien, China. Chemistry. Chinese Student Club.

SAYLOR, JOSEPHINE; Tiffin, Ohio. Sigma Delta Pi. History, Clionian, Sweet Briar (1).

SCAIFE, ARTHUR LINSLEY; Cleveland, O. Theta Delta Psi, Gamma Phi, Jesters. Political Science. Boosters Pres. (4), Gym Team, Baseball Manager.

SCHILTZ, DOROTHY W.; American Falls, Id. Kappa Delta Pi. History, Education, W. A. A.

SCHLABACH, LLOYD W.; La Crescent, Minn. English.

SCHLARB, CAROLYN M.; Youngstown, Ohio. Mathematics. Physics-Chemistry Club.

SCHREEL, RELAND; Greenville, Ohio. Kappa Kappa Gamma. Physical Education. Clionian, Twin "W," Boosters, W. A. A., Pres. (4), Track (3), Baseball (3), Swimming (1) (2) (3) (4), Basketball (2) (3) (4), Hockey (2) (3) (4), Tennis (4), Monnett Manager of Mirror, Student Chest Committee, Sec. of Class (3), Washington Birthday Committee (4), Student Council (4), Life Saving Corps.

SCHUETT, JESSE FRANK; St. Louis, Mo. Zoology.

SCUDDER, ANNA E. S.. Weatogue, Conn; Kappa Delta Pi. Religious Education. W. A. A., Religious Education Club, Track (1) (2), Hockey (3).

SEAL, NORMA; Tullahoma, Tenn. Bible. Student Volunteer, Physics-Chemistry, Athenæum, Hockey (2) (3), Basket Ball (2) (3), Baseball (2) (3). University of Chattanooga.

SHARP, MARY; Nelsonville, Ohio. Zoology, Natural Science Club.

SHELDON, MARION F.; Pearl River, N. Y. English, History. Barnard College. Columbia University.

SHOUGH, ELIZABETH; S. Charleston, Ohio. Pi Phi Psi. French. Eastern Star (4), Choral Club (2) (3) (4), Monnett Day Play (1) (2) (3).

SHUTER, JOHN PORTER; Evansport, Ohio. Sigma Phi Epsilon. Business Administration. Varsity Band (1) (2) (3) (4).

SHUTT, HAZEL; Muncie, Indiana. Mu Delta Mu, Mu Phi Epsilon. French, Music.

SIMMONS, MARJORIE AILEEN; Sidney, Ohio. Gamma Phi Beta. Business Administration. Western College.

SMART, MARY HELEN; Delaware, Ohio. Spanish.

SMADLEY, SARA HARRIET; Kane, Penn. English, Spanish. Keystone Club.

SMITH, HAROLD BOYT; El Biar, Algeris. Commons Club. Phi Mu Alpha. German. Cosmopolitan Club, Glee Club, Histrionic Club, Gospel Team.

SMITH, HELEN ELIZABETH; Bloomsville, O. History. Twin "W," W. A. A., Hockey, Track, Basket Ball, Baseball, Capt. (3) (4).

SMITH, MARY LOIS, Marion, Ohio. Art, English. Eastern Star, Latin Club, Athenaeum, Y. W. C. A. Cabinet.

SMITH, RETHA CAROLYN; Galion, Ohio. Alpha Delta Pi. Pan Hellenic Council. Wooster.

SMYTH, MAY; Alliance, Ohio. Alpha Chi Omega. Latin. Clionian, Latin Club. Mount Union.

SNODGRASS, MARGARET; McMechen, W. Va. Zeta Tau Alpha, Mu Phi Epsilon, Pi Kappa Lambda, Mu Delta Mu. Music. Athenaeum, Latin Club, Monnett Day (2) (3), Choral Club (4).

SNOUFFER, HARRY HANSON; Fostoria, Ohio. Sigma Alpha Epsilon. Political Science and Business Administration. "W" Clan, Football (1) (2) (3) (4), Basket Ball (1), Winner of Bun's Trophy.

SOURS, NELSON O.; Bellefontaine, Ohio. Delta Alpha Pi. Bible. Oxford Club.

SPAULDING, MARY EMELINE; Delaware, O. Kappa Kappa Gamma. Fine Arts. Clionian. Delta Phi Delta.

SPRINGER, KATHRYN ANN; Wheeling, W. Va. English.

SPROUT, IRLAVERE; Middleport, N. Y. History. Basketball (1), Baseball (2).

SPYBEY, ELIZABETH J.; Toledo, Ohio. Phi Mu. English. Athenæum English Writers (1) (2) (3) (4).

SQUIRE, KATHERINE M.; Defiance, Ohio. Gamma Phi Beta, Theta Alpha Phi. English. Histrionic, Social Science, Clionian, English Writers, Debate Squad (3), Commencement Play (3), Senior Speaker at Washington's Birthday Banquet, Debate and Oratory Council (4). Defiance College (1) (2).

STARK, JANET DOROTHY; Pittsburg, Penn. Delta Gamma, Kappa Delta Pi. English and French. Athenæum, Latin Club, French Club, W. A. A., Life Saving Corps, Y. W. C. A. Cabinet, Monnett Day Play.

STARR, RUTH LEONA; Marion, Ohio. Kappa Kappa Gamma. Latin. Clionian, Latin Club. Western College (1) (2).

STECKER, JOSEPH DAY; Upper Sandusky, O. Alpha Sigma Phi, Owl and Skull, Toastmasters. Political Science. Social Science Club, Debate (1) (2) (3) (4), Debate and Oratory Council, Senior Lecture Course Committee (3), Junior-Senior Committee (3), Honor Court, Pan Hellenic Council (3) (4), Washington's Birthday Committee (3) (4), Chairman (4), Speaker (3).

STEEVER, LEOTA MARIE; Chagrin Falls, O. Delta Rho Delta. Sociology.

STEWART, DOROTHY G.; Chillicothe, O. French. "L'Alliance Francaise," Hockey (1) (2), Baseball (1) Track (1) Basket Ball (1), W. A. A.

STEWART, ORLO DON; Bellefontaine, Ohio. Ohio Wesleyan Commons. English. Oxford Club.

STILWELL, F. RICHARD; Mansfield, Penn. Union. Sociology. Gospel Team, Glee Club.

STONE, RUFUS EMMETT; Delaware, Ohio. Education. Ohio U. Kenyon.

STROUP, CRANSTON L.; Palo Alto, Calif. Leland Stanford.

STULL, JULIA ELIZABETH; Fremont, Ohio. Delta Delta Delta. Oratory. Clionian, Histrionic.

SUGIMORI, KO; Tokyo, Japan. Bible. Cosmopolitan Club.

SWEETNAM, WINONA INEZ; Toledo, Ohio. Alpha Chi Omega. French. Choral Club. University of the City of Toledo.

SYLER, DONALD EUGENE; Massillon, Ohio. Ohio Wesleyan Commons. Sociology. Gospel Team, Track (4).

SYLVESTER, GENEVIEVE; La Rue, Ohio. History.

SYN, JULIA HYUNG; Sook, Korea. Bible, Cosmopolitan Club. Ecoho College. Korea.

THOMAS, ANDREW JR.; Charlestown, W. Va. Sigma Alpha Epsilon, Pi Delta Epsilon, Toastmasters. Business Administration and Chemistry. Physics-Chemistry Club, Transcript (1) (2) (3) (4), Business Mgr. (4), Basket Ball Mgr. (4), "W" Clan.

THOMAS, HAROLD E.; Lima, Ohio. Theta Delta Psi, Pi Delta Epsilon. History. Editor-in-Chief Le Bijou 1925.

THOMPSON, KATHRYN; Coshocton, Ohio. Kappa Kappa Gamma. Sociology. Clionian.

THORNE, RUTH; Lakewood, Ohio. Kappa Kappa Gamma. Physical Education. Boosters. Twin "W" Clionian, Basket Ball (1) (2) (3) (4) Capt. (4), All Star Team, Hockey (1) (2) (3) (4), Capt. (1), Baseball (1) (3) (4), Track (1) (3), Vice-Pres. Sophomore Class, Varsity "W."

TIEL, ELIZABETH B.; Beacon, N. Y. Alpha Xi Delta. Oratory. Clionian, Histrionic (3) (4), Boosters, Student Gov. Committee, Y. W. Committee.

TIMMONS, KATHERINE; Toledo, Ohio. Kappa Alpha Theta. Political Science. Boosters, Clionian, Philosophy Club, W. A. A., Vice-Pres. Class (3), Editorial Staff Le Bijou (3), Junior-Senior Banquet Committee (3), Student Chest Committee (4), Woman's Life Saving Corps (4), Hockey Team (4).

VALENTINE, WILLARD L.; Chillicothe, Ohio. Engineering and Mathematics.

VIGOR, W. NELSON; Marion, Ohio. Phi Kappa Psi, Gamma Phi. Physical Education. Gymnastic Team (2) (3) (4), Capt. (4).

WAGNER, H. HUGHES; Omaha, Nebraska. Sigma Alpha Epsilon, Pi Delta Epsilon, Owl and Skull, Jesters. French. "W" Clan, Boosters, Histrionic Club, Baseball (1) (2) (3) (4), Sec.-Treas. Student Body (4), Student Council, Student Executive Committee, Pan Hellenic, Chairman Student Finance Council.

WALKER, JAMES M; Upper Sandusky, O. Phi Gamma Delta, Theta Alpha Phi, Owl and Skull, Jesters. Oratory. Pan Hellenic Council, Glee Club, Histrionic Club, Student Faculty Committee (3) (4).

WARD, WILDA B.; Buckhannon, W. Va. Alpha Gamma Delta. History. Choral Club (3) (4), Y. W. C. A. Cabinet (4).

WASASIER, HARRY C.; Buffalo, N. Y. Ohio Wesleyan Union. Philosophy. Cross-Country (2), Track (3) (4).

WATTS, LOUISE A.; Greenwich, Ohio. Mathematics, Oratory. Hockey (2), Debate (3), Junior-Senior Banquet Committee (3), Chairman Monnett Day Committee (4).

WATSON, DOROTHY G.; Thornville, Ohio. Phi Sigma Mu. Music.

WEIKART, HUBERT J.; Canfield, Ohio. Ohio Wesleyan Commons. Philosophy, English.

WEILER, THEODORE C.; Bucyrus, Ohio. Ohio Wesleyan Commons. Sociology. University of Cincinnati.

WELCH, MARTIN P.; Delaware, Ohio. Business Administration.

WELCH, MAUDE IRENA; Bellevue, Ohio. Oratory. Histrionic Club.

WERSTLER, LENARD LE ROY; Akron, Ohio. Ohio Wesleyan Union. Sociology, Student Volunteer Band.

WILKINSON, RUBY; Berea, Ohio. English. French Club, Choral Club (2), Monnet Day Play (2).

WILLIAMSON, ELSIE NAOMI; Delaware, Ohio. Home Economics. Home Economics Society.

WILLMAN, WILBUR D.; Urbana, Ohio. Alpha Tau Omega, Gamma Phi. Physical Education. Gym Team, "W" Clan, Football Squad.

WILSON, LAURA M.; Wilkinsburg, Penn. Gamma Phi Beta. Physical Education. Athenaeum, Twin "W," W. A. A. (3), Boosters, Hockey (1) (2) (3), Basket Ball (1) (2) (3) (4), Track (1) (2), Capt. (1), Baseball (1) (2), President Student Government.

WINCHELL, LAWRENCE A.; Chagrin Falls, O. Phi Alpha Pi, Phi Mu Alpha. Spanish, Education. Band, Orchestra.

WINSTEL, BERNICE; Marrow, Ohio. Delta Rho Delta, Kappa Alpha Pi. Home Economics. Home Economics Society.

WINTERMUTE, HAROLD T.; Delaware, Ohio. Bible. Gospel Team, Track Squad (2).

WITTWER, PAULINE C.; Columbus, Ohio. History. Athenæum.

WOLFE, WESLEY H.; Cleveland, Ohio. Sigma Alpha Epsilon. Business Administration. Football (4), "W" Clan, Pan Hellenic Council (4).

WRIGHT, SARA LEULLA; Wilkinsburg, Penn. French. Y. W. C. A. Cabinet, Allegheny.

YEAGLE, MARGARET LEAH; Middle Point, O. Chemistry, Zoology. Physics-Chemistry Club.

ZIEGLER, VINTON EDWARD; Elgin, Illinois. Sigma Phi Epsilon. Business Administration, Y. M. C. A. Cabinet (4), Junior-Senior Banquet Committee, Washington Birthday Committee, Debate (2) (3) (4), Band, Le Bijou Staff.

JUNIOR
E. Moresmith

HARLEY PEARCE

AUGUSTA BUTTON

JUNIOR

CLASS OFFICERS

JULIAN WINTERS

RUTH THOMAS

WESTERN UNIVERSITAS - DUBOIENSIS - DELAWARENSIS - 1842 -

Owl & Skull

LEGE ET VIRTUTE - UNIVERSITAS - OHIOENSIS - DELAWARENSIS - 1842 -

Representative Men of 1926

"Rollie" Rosser

Leon Kofod

"Babe" Frump

"Chick" Pearce

"Johny" Tilton

"Vic" Free

"Bill" Turney

"Jay" Winters

"Bill" Rogers

"Andy" Anderson

WESTERN UNIVERSITAS - CHICAGENSIS - DE LA SALLE - 1842 -

Representative Women of 1926

"Red" Scaife

Agusta Button

Karis Brewster

Ruth Thomas

Pherbia Thomas

Charlote Rice

"Trolly" Luikart

"Mil" Keith

Ruth McLean

Betty Hoffman

LESCHAI UNIVERSITAS - OHIOENSIS - DELAWARENSIS - 1842 -

SOPHOMORE
E. MOORE SMITH

LINCOLN PARKER

HELEN MARTIN

SOPH. CLASS OFFICERS

MARY ESTHER BADLEY

HAROLD ROSSER

WESLEYAN UNIVERSITAS - OHIOENSIS - DELAWARENSIS - 1842 -

CRESCENT and SCIMITAR

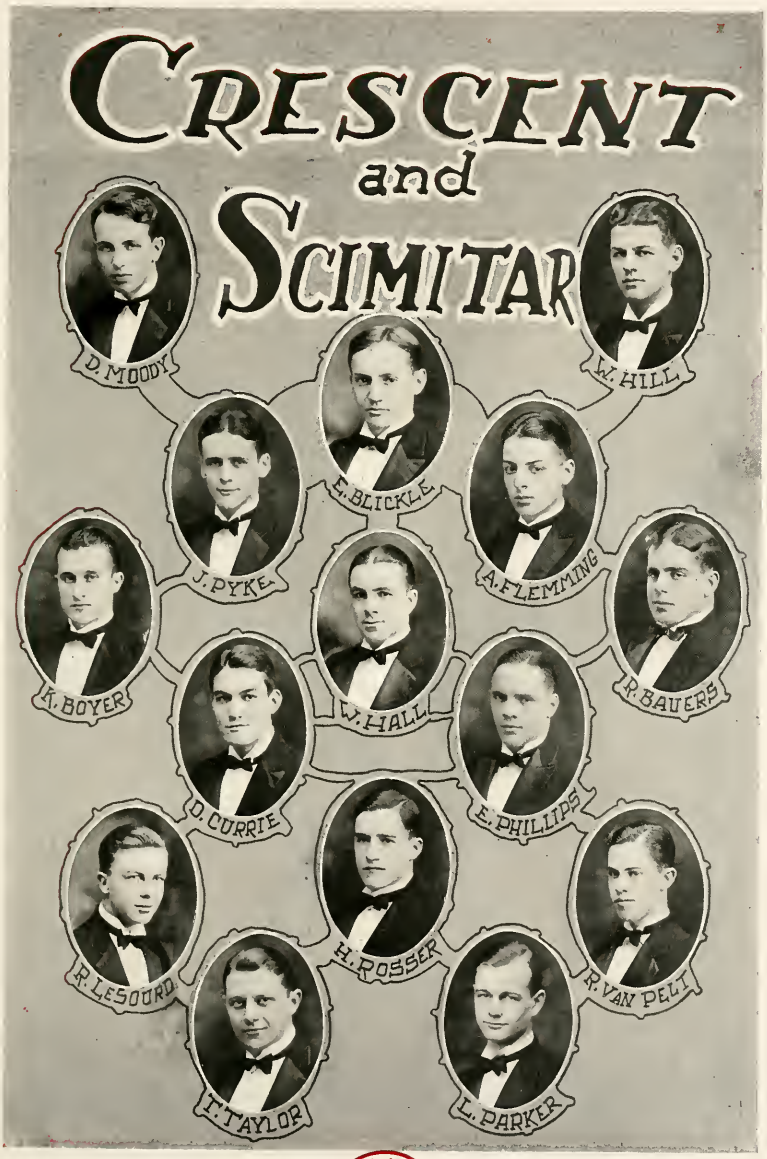

UNIVERSITAS OHIOENSIS 1842 1917

UNIVERSITAS · DIOGENES · DELAWARENSIS · 1842 ·

Representative Women of 1927

Janet Arnold

Mary Ester Badley

Helen Martin

Norma Nelson

"Clay" Bell

"Peg" Richardson

"Dott" Holden

Mabel Sheridan

"Jo" Hyde

Jean Coman

FRESHMEN
F. MONESMITH

R. SWAIN

D. RICE

FROSH

CLASS OFFICERS

H. BUTTON

C. MIDDLETON

WITTENBERG UNIVERSITAS · DUCENTESIMUM · 1842

FRATERNITIES

Pan Hellenic Council

Top Row: H. Wagner, H. Ellis, L. Blanchard, E. Knachel, J. Hill, H. Amrhein.
2nd Row: D. Stecher, J. Jones, C. Lutz, M. Evans, J. Tilton, M. Walker, V. Free.
Bottom Row: H. Geer, H. Balyeat, W. Rogers, P. Joseph, K. Bantz, L. Clipp.

PAUL JOSEPH
President

JOHN HILL
Treasurer

JOHN JONES
Vice-President

VICTOR FREE
Secretary

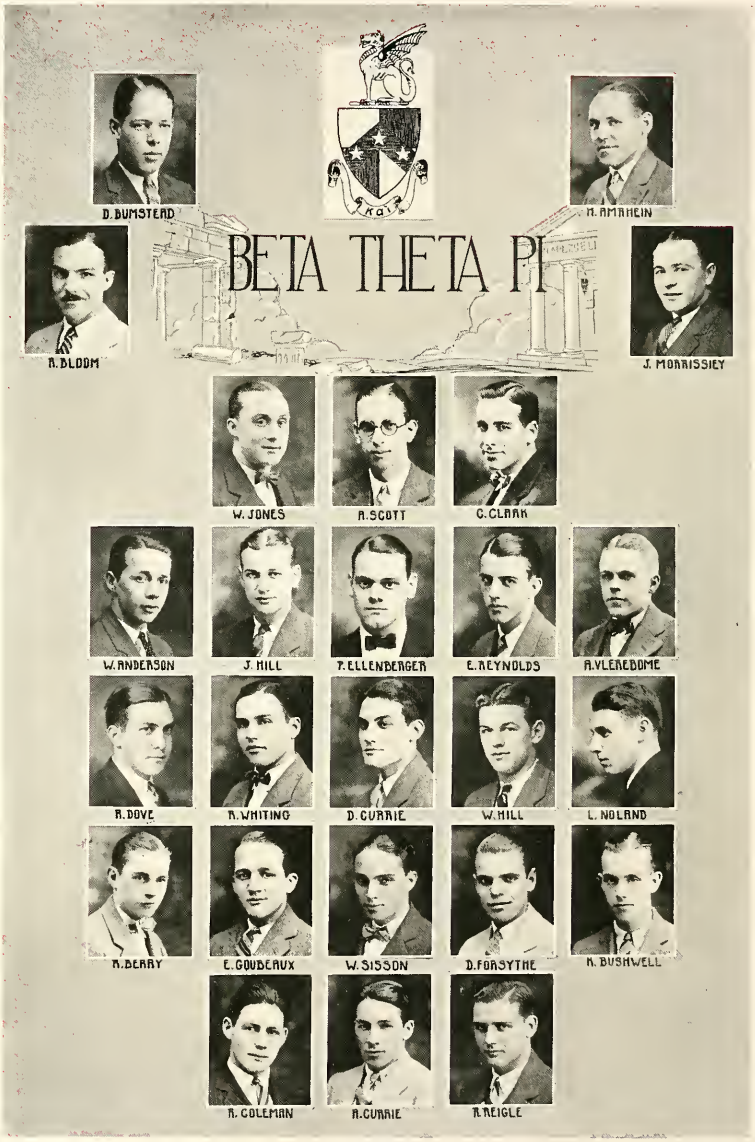

UNIVERSITAS OHIENSIS WESLEYANA 1842 1920

Beta Theta Pi

Founded at Miami University
August 8, 1839

Theta Chapter established in 1853.

WESTERN UNIVERSITAS OHIOENSIS OXFORDENSIS 1842

Sigma Chi

Founded at Miami University
June 28, 1855

Gamma Chapter established in
1856

LEGITIMA UNIVERSITAS OHIOENSIS DELINEATA 1847

R. KALE

WM. LE SOURD

PHI DELTA THETA

L. BLANCHARD

A. COLE

WM. HESSLER

A. HAVIGHURST

O. WRIGHT

H. ELLIS

H. McCRACKEN

L. KOFOD

H. BRUCE

W.R. STEWART

R. SMITH

WM. HULSE

J. PETERS

L. VEITH

C. SAINTS

J. PYKE

G. STEWART

F. KRAFT

R. WHITNEY

C. SKINNER

R. LE SOURD

C. PROCTOR

D. KOPPES

H. GRAY

WM. COULTRAPP

R. MITCHELL

R. WILLIAMS

WESTERN UNIVERSITAS - OHIOENSIS - DELAWARENSIS 1842

Phi Delta Theta

Founded at Miami University
Dec. 26, 1848

Ohio Beta Chapter established
in 1860

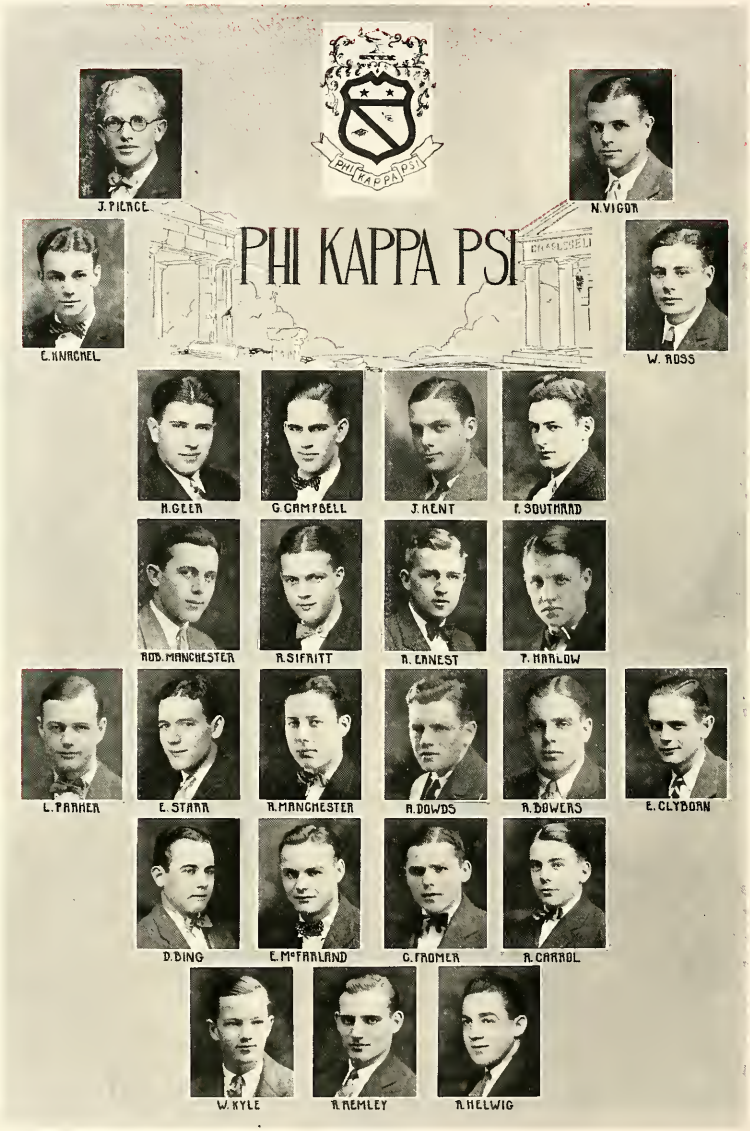

WESTERN UNIVERSITAS - DIVERSIS - DELAWARENSIS 1842

Phi Kappa Psi

Founded at Jefferson College
Feb. 19, 1852

Ohio Alpha Chapter established in 1861

UNIVERSITY OF WESTERN ONTARIO 1942

Delta Tau Delta

Founded at Bethany College in 1859

Mu Chapter established in 1866

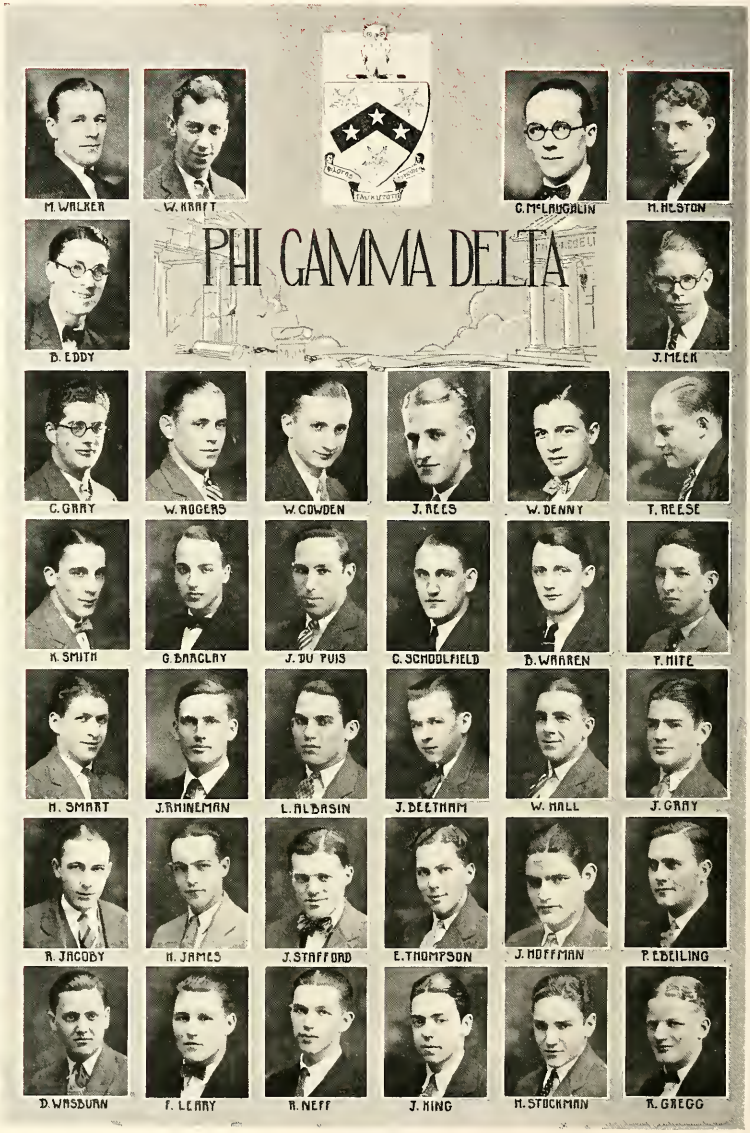
PHI GAMMA DELTA
M. WALKER
W. KRAFT
C. McLAUGHLIN
M. HUSTON
D. EDDY
J. MEEK
C. GRAY
W. ROGERS
W. COWDEN
J. REES
W. DENNY
T. REESE
K. SMITH
G. BARCLAY
J. DU PUIS
C. SCHOOLFIELD
D. WARREN
P. HITE
H. SMART
J. RHINEMAN
L. ALBASIN
J. DEETHAM
W. HALL
J. GRAY
R. JACOBY
H. JAMES
J. STAFFORD
E. THOMPSON
J. HOFFMAN
P. EBEILING
D. WASBURN
F. LEARY
R. NEFF
J. KING
H. STOCKMAN
R. GREGG

Phi
Gamma
Delta

Founded at Jefferson College May 1, 1848

Theta Deuteron Chapter established Oct. 18, 1869

WESTERN UNIVERSITAS OHIENSIS DELAWARENSIS 1842

Chi Phi

Founded in 1874

Alpha Chi Chapter Established in 1909

UNIVERSITAS DUQUESNENSIS DE LAWRENCE 1842

Alpha
Tau
Omega

Founded at Richmond, Va. Sept. 18, 1865
Beta Eta Chapter established Oct. 6, 1887

UNIVERSITAS OHIOENSIS DEL MARIENSIS 1842

WESTERN UNIVERSITAS - OMNIBUS - BELLIGERENS - 1842 - 1891

Sigma
Alpha
Epsilon

Founded at
University of Alabama
March 9, 1856

Ohio Delta Chapter
established
Nov. 16, 1888

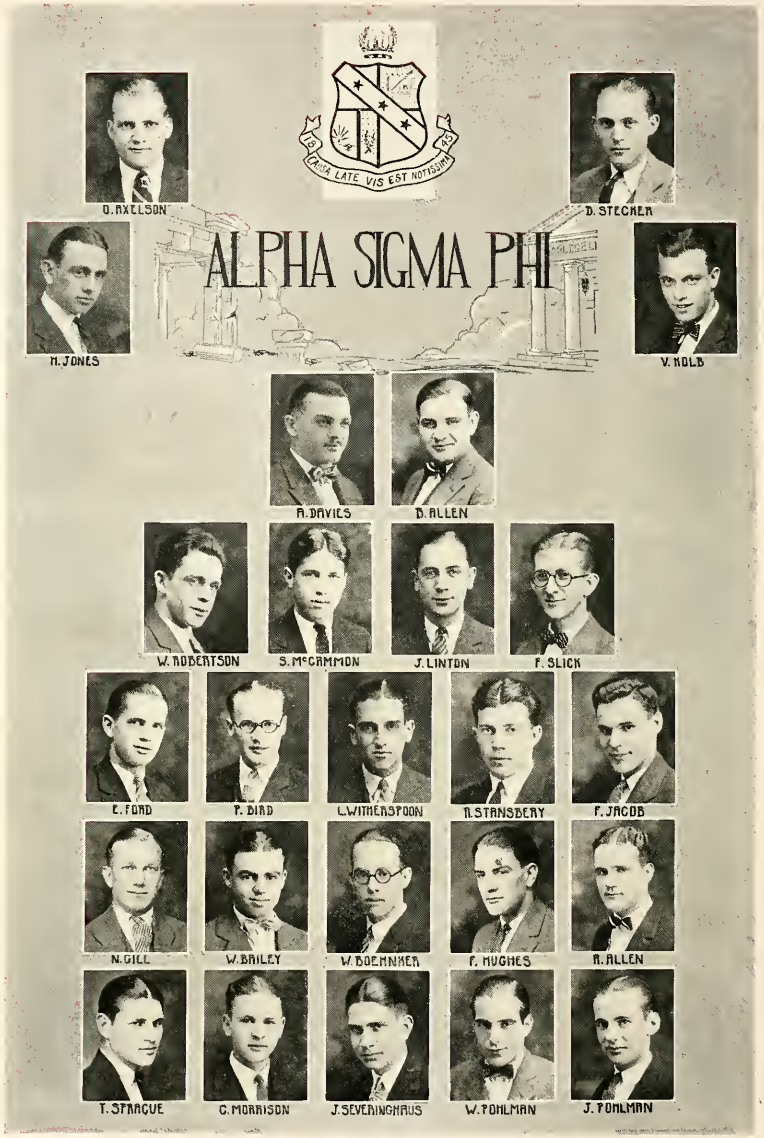

WESLEYAN UNIVERSITAS - DUDDEYSE - ATLANTA - 1842 -

Alpha Sigma Phi

Founded at Yale in 1846

Epsilon chapter founded at Ohio Wesleyan 1913

UNIVERSITAS OHIOENSIS WESLEYANA 1842

Sigma Phi Epsilon

Founded at Richmond College in November, 1901

Established at Ohio Wesleyan in 1915

LEGITIMA UNIVERSITAS OHIOENSIS DELAWARENSIS 1842

WISCONSIN - UNIVERSITAS - MILWAUKEENSIS - 1842 -

Ohio Wesleyan Union

Founded at Ohio Wesleyan December 6, 1909

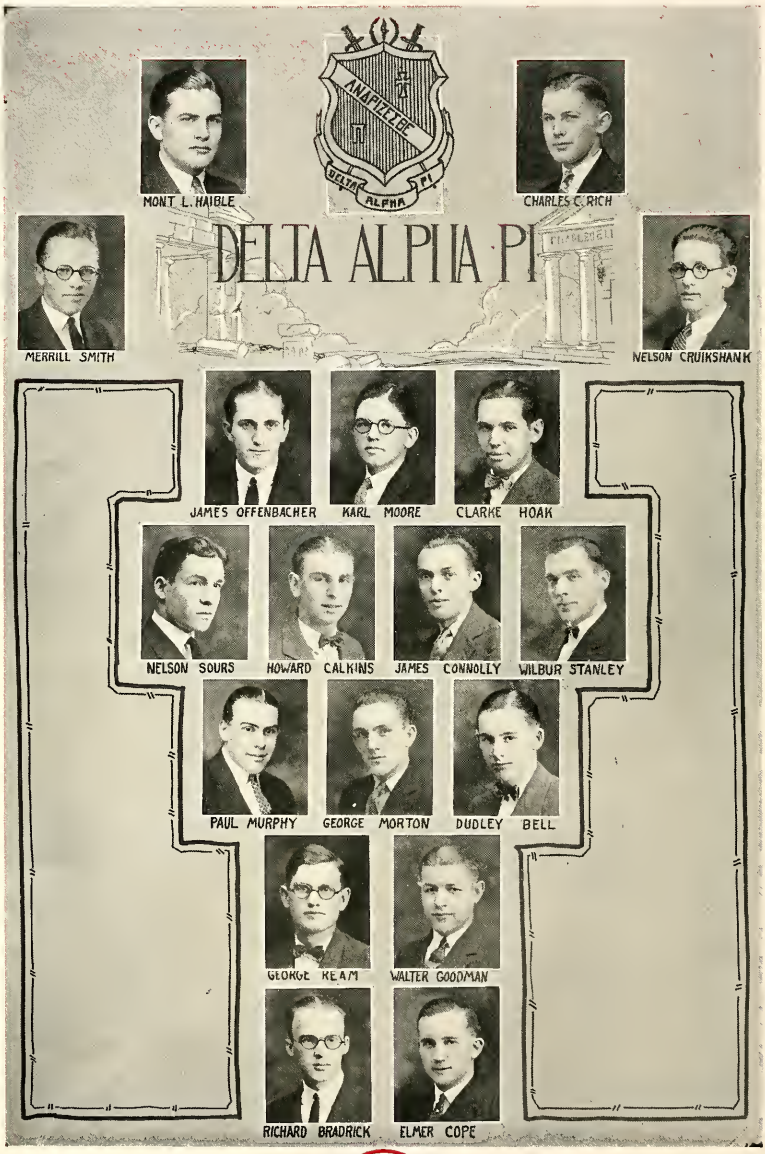

WESTERN UNIVERSITAS DUDENSIS DELAWARENSIS 1842

Delta Alpha Pi

Founded at Ohio Wesleyan in 1919

WESLEYANA UNIVERSITAS · OHIOENSIS · DELAWARENSIS · 1842

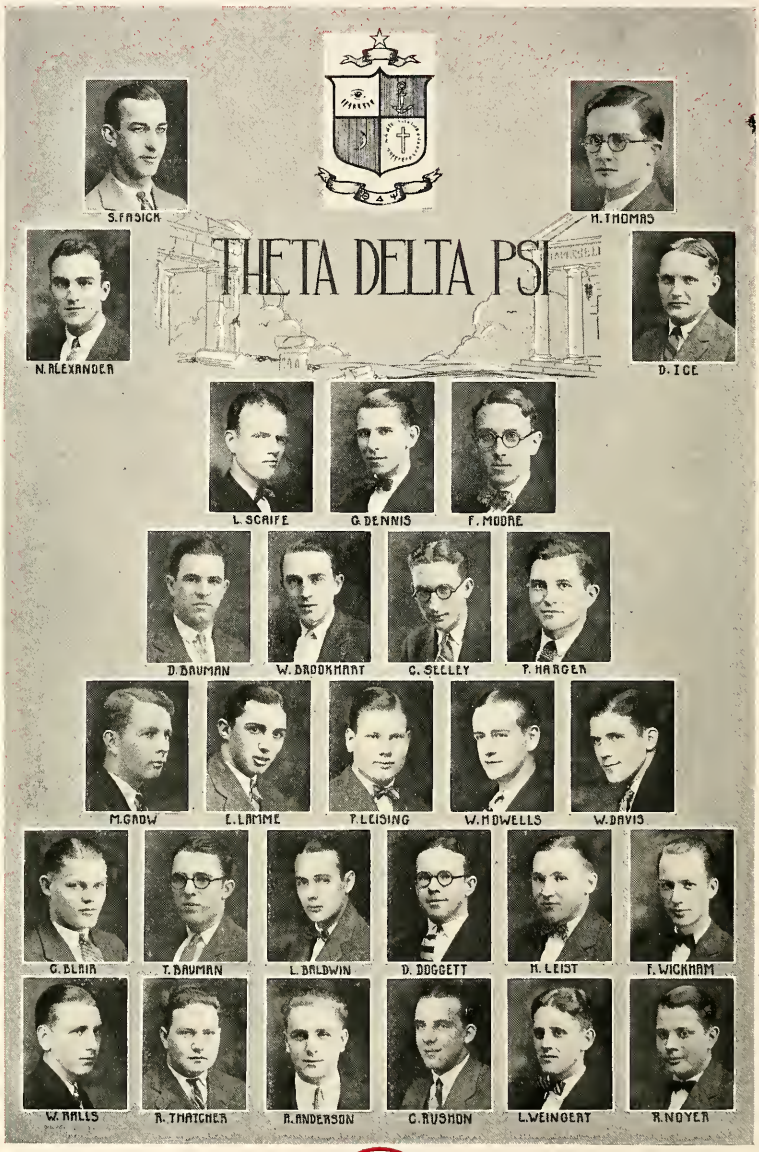

UNIVERSITAS OHIOENSIS · 1842 · WESLEYANENSIS

Theta Delta Psi

Founded at Ohio Wesleyan in March, 1922

UNIVERSITAS DUNDEENSIS DELAWARENSIS 1842 WESLEYAN

Phi Alpha Pi

Founded at Ohio Wesleyan May, 1923

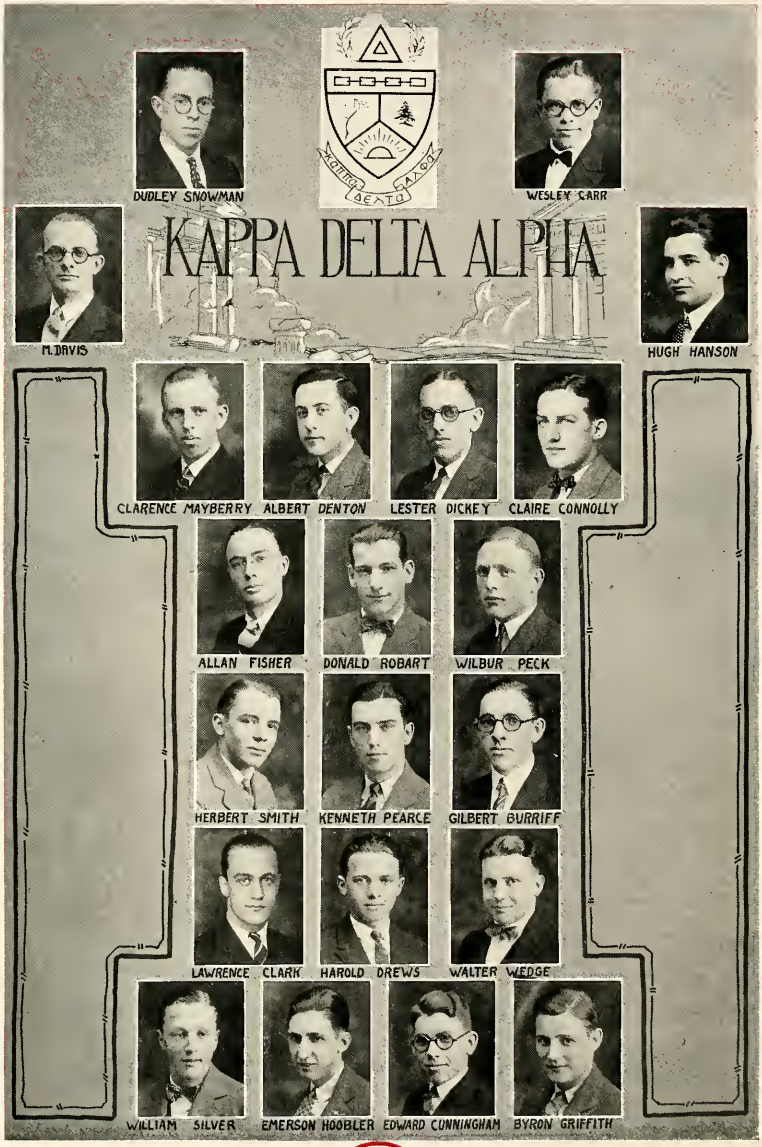

WESTERN UNIVERSITAS - DUQUESNE - PITTSBURGENSIS - 1842 -

Kappa Delta Alpha

Founded at Ohio Wesleyan in April, 1920

LEXEMPLAR UNIVERSITAS OHIOENSIS DELINEATUS 1842

UNIVERSITAS OHIOENSIS WESLEYANA 1842

Beta Sigma Tau

Founded at Ohio Wesleyan in October, 1923

O. W. C.
COMMONS CLUB
R. ANNAS
H. WEIKERT
H. SMITH
E. ALLEN
C. SCHULL
D. SYLER
A. NEWELL
J. ANNES
P. NUDER
L. EYNON
V. RUCH
T. FARR
T. DIXON
D. HANAWALT
L. COLLINS
H. PETERSON
F. MILLER
R. KAMMEYER
J. LINK
W. FOSTER
R. ROBINSON
P. REYNOLDS
L. IEJIRINA
R. CLARK
H. DUHAMEL
J. McVEIGH
H. CREED
C. EWERS
A. REID
RAY. CLARK
O. LEBARON

O. W. C.
COMMONS CLUB
R. REID
O. STEWART
R. BROWN
C. MOLDER
N. OWEN
C. TRACY
H. WEIMERT
H. WILLIAMS
C. MORTON
M. VAN VALKENBURGH
E. WARNER
D. LEE
W. RAYNARD
D. DIDLER
R. EDGINGTON
M. FARMENTER
D. WORTMAN
D. SHAW
R. LA FOLLETTE
F. REARNS
R. FARMER
H. WRIGHT
H. WEIMER
M. ARCHER
A. SHARP
F. LEE
M. KATO
S. YU
C. RANKER
C. WEAVER

FRATERNITAS VITAS JUNGIT

O W C

OHIO
WESLEYAN
COMMONS

UNIVERSITAS · OHIOENSIS · DELAWARENSIS
WESLEYANA
1842

HONORARY FRATERNITIES

PHI BETA KAPPA

Honorary Scholastic Fraternity

ETA OF OHIO

Established November 9, 1907

OFFICERS

WILLIAM E. SMYSER, - - - - - - - - - - - *President*
MRS. LEWIS G. WESTGATE, - - - - - - - *Vice-President*
RUSSELL B. MILLER, - - - - - - - - - - - *Secretary*
CLIFFORD C. CRUMP, - - - - - - - - - - - *Treasurer*

MEMBERS OF THE EXECUTIVE COMMITTEE
Trumbull G. Duvall, John T. Marshman, Ruth Fickel

NEW MEMBERS

CLASS OF 1924

COMMENCEMENT ELECTION

Helen Kim

HONORARY MEMBERS

Philo M. Buck, Jr. '97. M. A. Harvard '00. Professor of English and Dean of College of Arts, Nebraska University.

Arthur H. Hirsch. B. A. Cornell College '01. Ph. D. Chicago '15. Professor of History, Ohio Wesleyan University.

CLASS OF 1925

JUNIOR ELECTION

Vernon Harbaugh Ickes Beredene Martha Krill Ralph Gibson Meader

SENIOR ELECTION

Clayton Charles Adkins
Nellie Finley Bargdill
Mary Margaret Cusic
Katharine Guthery
Wilfred Merrill Helms
Mary Elizabeth Holcombe
Howard Wayne Houser
Marjorie Alice Hunsinger
Naomi Birdella Jones
Ernest Garland Mathews
Lester Wallace Oswald
Lloyd Wesley Schlabach
Anna Elizabeth Stocking Scudder
Janet Dorothy Stark
Katherine May Timmons
Harry Coleman Wasassier
Ruby Jeannette Wilkinson

Two additional Seniors have met the scholarship requirements but have not completed the residence requirements

Delta Sigma Rho

C.X. Hutchinson

H. Minder

H. Anderson

B. Griffiths

M. Alcott

R. Rogers

LEXIANA UNIVERSITAS · OHIOENSIS · DELINEATA · 1842

Pi Delta Epsilon

D. IRELAND

A. THOMAS

W. HESSLER

C. MACLAUGHLIN

A. HAVINGHURST

H. WAGNER

W. HELMS

V. BRICKER

H. THOMAS

V. FREE

UNIVERSITAS · DIRENSIS · DELAWARENSIS · 1842 ·

Mu Phi Epsilon

UNIVERSITAS - OHIOENSIS - SELMARENSIS 1842 - 1918

GAMMA PHI

WESTERN UNIVERSITAS - ONTARIENSIS - 1942 -

DELTA PHI DELTA

F. HOPEWOOD

S. HUMPHREYS

E. MONESMITH

N. SAVILLE

D. ALBAUGH

M. HIGHLANDS

M. HOLLO

M. SMITH

M. WISE

F. PICKARD

G. POLAND

M. SPAULDING

M. MILLER

W. PALMER

J. DWIRE

WESTERN UNIVERSITAS - OHIOENSIS - DELTA PHI DELTA - 1842 -

PHI MU ALPHA

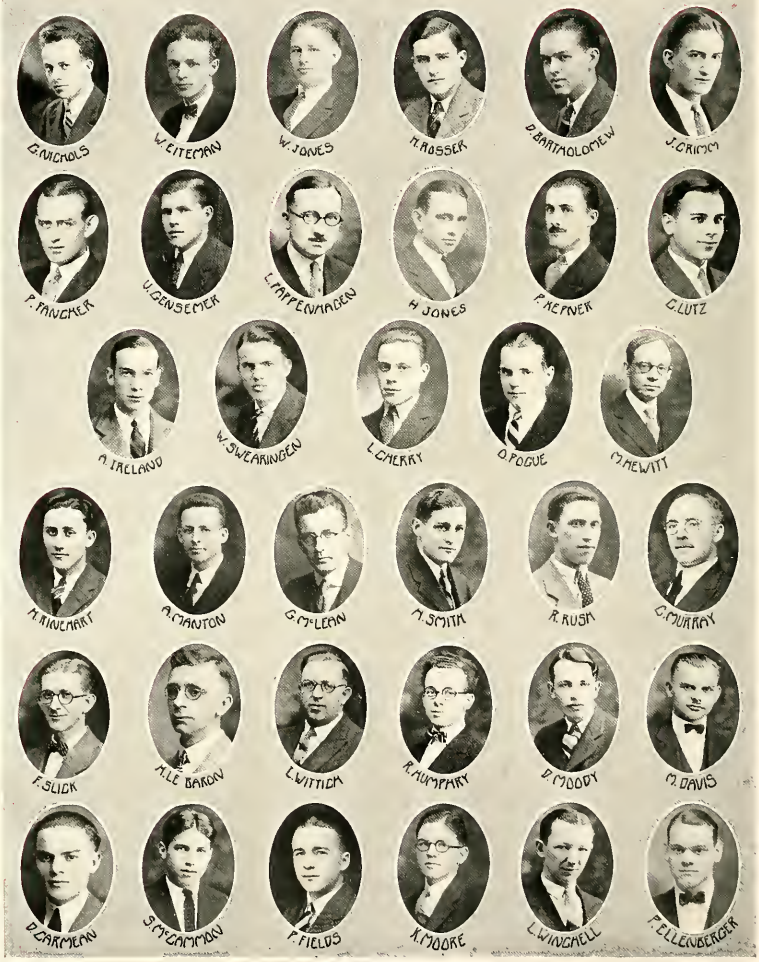
B. NICHOLS
W. EITEMAN
W. JONES
H. ROSSER
D. BARTHOLOMEW
J. GRIDER
P. TANCKER
V. GENSEMER
L. RAPPENMAGEN
H. JONES
P. KEPNER
C. LUTZ
A. IRELAND
W. SWEARINGEN
L. CHERRY
O. POGUE
M. HEWITT
R. HINEHART
A. MANTON
G. McLEAN
A. SMITH
R. RUSH
C. MURRAY
F. SLICK
ALLE BARON
L. WITTICK
R. HUMPHRY
D. MOODY
M. DAVIS
D. CARMEAN
S. McCAMMON
F. FIELDS
K. MOORE
L. WINCHELL
F. ELLENBERGER

KAPPA DELTA PI

UNIVERSITAS - OHIOENSIS - SEU WESLEYANENSIS 1842 - 1912

PHI SIGMA MU

D. DILLION

E. MUIR

E. CHAINE

M. KELLEY

M. DUSHMAN

J. BARRICK

D. WATSON

B. MANGER

R. HAMILTON

M. SMITH

E. ELLIOT

N. URICK

F. BARTENFELD

G. HECKER

E. EMPATAGE

Alpha Sigma Nu

M. Pennock

L. Lightring

E. Bliss

M. McMenemy

J. Boucher

L. Merkle

C. Rice

B. Krill

L. Kimler

LYCEUM UNIVERSITAS OHIOENSIS DELMARENSIS 1842

Theta Alpha Phi

J. Crimm, M. Walker, W. Rogers, F. Spencer, R. Swink, B. Held, R. Evans
E. Turner, D. Eyssen, L. Austin, L. McNabb, R. Hay, J. Parlette, R. Hunter
E. Neff, H. Ramsdell, J. Dwire, D. Phillips, K. Bradley, B. Huston, M. Kerns
M. Drennen
Mrs. McNabb, H. Halloway, H. Minder, P. Randall, I. Kilbury, M. Roland,
Mrs. Leas

SORORITIES

Pan Hellenic Officers

Lorine Moore
President

Gertrude Bird
Secretary

Virginia Wilkinson
Treasurer

UNIVERSITAS · OHIOENSIS · 1842 · WESLEYANA

Pan Hellenic Council

Top Row: R. Wilkinson, M. Carr, D. Bondley, M. Anderson, J. Fulton, H. Diehl, R. Lyons, M. Kissner.

2nd Row: B. Winstel, E. Cooke, E. Shupp, J. Boucher, E. Carr, G. Bird, M. Scheiber, H. Henderson, D. Briggs, K. Armstrong.

3rd Row: M. Miller, M. Moon, F. Honnold, L. Moore, A. Moseman, R. Rice, H. Holloway, M. Powell.

4th Row: M. Roberts, L. Miller, E. Wheland, M. Johnson, L. Merwin, V. Wilkinson, H. Page, F. Mooney, F. Holt.

LICENSED UNIVERSITAS OHIOENSIS SELMARENSIS 1842

UNIVERSITAS DUDENSIS SELINGRENSIS 1942

Alpha Delta Pi

Founded at Wesleyan College, Macon, Georgia

Alpha Sigma Chapter established
Oct. 5, 1923

A. CRAIG

F. MORROW

THETA UPSILON

D. WHITTIER

R. WILKINSON

M. GRESS

G. BIRD

A. PARKS

M. LANDGON

A. ROBERTS

L. BATES

E. SAYLOR

J. TURNER

E. THOMAS

M. SNYDER

UNIVERSITAS DILIGENS DELAWARENSIS - 1842 -

Theta Upsilon

Founded at the University of Southern California

Zeta Chapter established October 6, 1923

UNIVERSITAS - OHIOENSIS - DELAWARENSIS - 1842

UNIVERSITAS - OHIOENSIS - DELAWARENSIS - WESLEYANA - 1842 -

Gamma Phi Beta

ALPHA ETA CHAPTER

Founded at Syracuse University, Nov. 11, 1874

Alpha Eta Chapter established Nov. 11, 1923

UNIVERSITAS DIRIGENS DELAWARENSIS 1842 WESLEYANA

Alpha Gamma Delta

Founded at Syracuse University
Syracuse, N. Y.

Alpha Delta Chapter founded
May 30, 1924

UNIVERSITAS - OHIENSIS - DELAWARENSIS - 1842

WESTERN UNIVERSITAS · DUODECIMO · BELMARENSIS · 1842

Alpha Chi Omega

Founded at De Pauw University 1885

Alpha Sigma Chapter established Feb. 9, 1923

V. CISRIEL

V. ALLEN

DELTA GAMMA

H. RAMSDELL

H. SALISBURY

J. ALLMENDINGER

J. FULTON

D. STARK

M. KEITH

A. McGINNIS

E. NEFF

M. POWELL

F. KEITH

M. TIBBALS

M. HALL

R. McLEAN

H. MOYER

E. MECK

R. SCHAEFFER

VETUSTA UNIVERSITAS · OHIOENSIS · BELMARENSIS · 1842 ·

Delta Gamma

Founded at Lewis Seminary,
Oxford, Miss.

Alpha Rho Chapter established
May 10, 1924

LEWIS UNIVERSITAS - OHIOENSIS - DELAWARENSIS - 1842 -

WISTEMAN - UNIVERSITAS - DIVERSITAS - DELAWARENSIS - 1842 -

Alpha Xi Delta

Founded at Lombard College, Galesburg, Ill.

Alpha Mu Chapter established May 23, 1924

LICEN-UNIVERSITAS-OHIOENSIS-DELIAMARENSIS-1842-

M. BARTER

M. JOHNSTON

DELTA ZETA

S. FIFE

F. HANNETT

R. CASLER

L. ZURMEHLY

F. HONNOLD

M. BUELL

V. FLEMING

D. LANK

B. FREE

J. MENKE

E. ALLEN

J. ELLIS

R. FULTON

M. MENKE

E. DYE

D. JAMES

A. NIEDERMEISER

D. DOXSEE

UNIVERSITAS OHIOENSIS 1842

Delta Zeta

Founded Miami University, Oxford, Ohio

Alpha Rho Chapter established May 23, 1924

UNIVERSITAS - OHIOENSIS - DELIAMARIAE - 1842 - 1926

KAPPA ALPHA THETA
R. GUTHERY
R. TIMMONS
E. BOOTON
M. SACKETT
L. MILLER
M. HAYMAN
L. MURPHY
R. PARKER
J. RICHADSON
E. HOFFMAN
R. THOMAS
C. LUIKART
F. FREEMAN
F. NAYLOR
M. DIXON
E. WHELAND
L. RHODES
M. RICHARDSON
M. BEECH
C. BELL
D. HOLDEN
M. POSTANCE
J. COMAN
M. HOLLINGSWORTH
E. CROUSE
J. ARNOLD

Kappa Alpha Theta

Founded at DePauw University

Gamma Deuteron Chapter established

May 30, 1924

PENNSYLVANIA UNIVERSITAS OHIOENSIS DELAWARENSIS 1842

UNIVERSITAS DIVGENSIS DELAWARENSIS 1842

Phi Mu

Founded at Wesleyan College, Macon, Ga.

Delta Gamma Chapter established May 30, 1924

LVCE ET VERITATE · UNIVERSITAS · OHIOENSIS · DELAWARENSIS · 1842

ZETA TAU ALPHA

MARGARET SNODGRASS

MILDRED METZNER

RUTH RICE

DOROTHY JENKINS

SUSAN WHITNEY

DOROTHY BLACK

KATHLEEN LEEDOM

BERNICE PRICE

WANDA KUHN

MABLE SCOTT

LOUISE POINIER

MILDRED KISSNER

LOUISE KOESTER

PAULINE RANDOLPH

ELIZABETH SCOTT

GRACE MC MILLAN

RUTH WILLIAMS

DOROTHY HERBERT

WESTERN UNIVERSITAS - OHIOENSIS - DELAWARENSIS - 1842 -

Zeta Tau Alpha

Founded at Virginia State Normal School, Farmville, Va.

Alpha Omega Chapter established May 31, 1924

WESLEYAN UNIVERSITAS OHIOENSIS DELAWARENSIS 1842

UNIVERSITAS · OHIOENSIS · SEMINARIENSIS · WESTERIANA · 1842

Delta Delta Delta

Founded at Boston University

Delta Upsilon Chapter established
March 28, 1925

M. STAULDING

J. HEASLEY

H. HARTINGER

KAPPA KAPPA GAMMA

D. ALLEN

M. BARNHART

M. ANDERSON

E. DALLARD

M. DEITRICK

R. THORNE

R. SCHREEL

A. BUTTON

R. STARR

M. RIDEOUT

F. FALKE

K. KUNKLE

E. SCRIFE

A. SEMANS

A. BOOTON

M. HUNT

K. COOPER

L. LYNNE

UNIVERSITAS OHIOENSIS DELAWARENSIS 1842

Kappa Kappa Gamma

Founded at Monmouth, Ill., Oct. 13, 1870

Rho Chapter established May 1, 1925

WESLEYANA UNIVERSITAS · OHIOENSIS · DELAWARENSIS · 1842

M. LOWE

J. SAYLOR

SIGMA DELTA PI

E. LOWE

M. RUKENBRAD

A. WASHBURN

H. DURANT

D. BRIGGS

M. DURANT

L. SHOOP

E. PRICE

A. CROWDER

M. SAINTS

L. AVEY

L. ARMINGTON

M. MEYERS

F. RIEGLE

M. STAUFFER

UNIVERSITAS OHIOENSIS WESLEYANA 1842

Sigma Delta Pi

Founded October 18, 1922

UNIVERSITAS - OHIOENSIS - DELAWARENSIS - 1842 -

UNIVERSITAS OHIOENSIS SELINGRENSIS 1842

Pi Phi Psi

Founded at Ohio Wesleyan October 1922

UNIVERSITAS - OHIOENSIS - DELAWARENSIS - WESLEYANA - 1842 -

WESTERN UNIVERSITAS - OHIOENSIS - STUDIORUM - 1842

Kappa Gamma Chi

Founded at Wesleyan December 10, 1922

UNIVERSITAS - DUDENSIS - DELAWARENSIS - 1842 - WESTLIANA

Delta Rho Delta

Founded at Ohio Wesleyan March 9, 1923

G. McMILLAN

J. BELDEN

GAMMA THETA NU

M. CARROL

E. CARPENTER

V. NASH

E. CARR

M. CARR

M. KRISE

M. CURRIER

M. SHELLY

J. COYLE

M. CUNNINGHAM

E. SMITH

WESTERN UNIVERSITAS DIVIDENSIS DETROITENSIS 1842

ATHLETICS

LEHIGH UNIVERSITAS · CAMDENSIS · DELAWARENSIS · 1842

Athletic Board of Control

Top Row: J. C. Blankenagel, G. E. Gauthier.
Bottom Row: W. G. Hormell, W. F. Roberts, B. L. McElroy.

Athletic Committee

Top Row: W. G. Hormell, L. Scaife, A. Thomas, G. E. Gauthier.
Bottom Row: H. Kalbfus, M. Evans, G. Eesley.

UNIVERSITAS OHIOENSIS ATHENAEUM 1842

Coaching Staff

Top Row:

"Doc" King, *Secretary*

A. Sacksteder *Ass't Coach*

R. Hanson *Trainer*

G. Staten *Frosh Coach*

Bottom Row:

B. Van Alstyne *Basket Ball* *Baseball*

G. E. Gauthier *Director of Athletics* *Football and Track*

J. Teuscher *Ass't Coach*

UNIVERSITAS - DUDEENSIS - DELAWARENSIS - 1842 -

FOOTBALL

Varsity Squad

Head Coach Gauthier

Top row: Coach Van Alstyne, Trainer R. Hanson, H. Kalbfus.
2nd row: J. Tilton, S. Pratt, J. Winters, H. MacCracken.
3rd row: E. Blickle, H. Pearce, D. Nelson, R. Bowers, R. Rosser.
4th row: V. Kolb, W. Wolfe, E. Knachel, H. Snouffer.
5th row: M. Evans, G. Eesley, R. Jordan.
6th row: H. Amrhein Capt., M. Frump, Capt. Elect.

Sept. 27	Capital	0	O. W. U.	40
Oct 4	Detroit	0	O. W. U.	3
Oct. 11	Wittenberg	10	O. W. U.	13
Oct. 18	Akron	7	O. W. U.	17
Oct. 25	Ohio Northern	2	O. W. U.	3
Nov. 1	Ohio State	10	O. W. U.	0
Nov. 8	Otterbein	0	O. W. U.	35
Nov. 15	Butler	0	O. W. U.	24
Nov. 22	Ohio University	6	O. W. U.	0
		35		135

Average per game Opponents 4—O. W. U. 15

GAUTHIER, *Coach* AMRHEIN, *Guard* *Captain* KALBFUS, *Manager*

CAPITAL AT DELAWARE

The 1924 football season opened with a new foe on Edwards Field, but this did not bother Gauthier and his gang, as the purple warriors from Capital were swept to a forty to nothing defeat. Pearce and Turney were the stars of the game, both running for touchdowns from their own territory after receiving the ball on a punt. Every man on the squad got a chance to play, and touch downs were scored by five different men. It was a running start on a great football season.

Score: CAPITAL 0—WESLEYAN 40

ROSSER, *End* FRUMP, *Tackle* WAUGH, *Half Back*

UNIVERSITY OF DETROIT AT DETROIT

Excepting Ohio State, the Detroit game was Wesleyan's hardest foe and the game was played under heavy odds for both Pearce and Turney were injured and the team was out weighed fifteen pounds per man. Pratt saved the day when he broke through interference and tackled Philpart on Wesleyan's five yard line after the big Detroit fullback had run 70 yards through the entire Wesleyan team. The line held for the next four downs and then Wesleyan received the ball. Evans scored the only marker of the game when he kicked a field goal from the thirty yard line.

Score: DETROIT 0—WESLEYAN 3

EVANS, *Tackle* SNOUFFER, *Half Back* EESLEY, *Full Back*

WITTENBURG AT SPRINGFIELD

With Wittenburg out for revenge and Wesleyan out for blood, the game at the new Lutheran stadium was the most exciting battle of the season. The first and second quarters slipped by and the half found the score 10-0 in favor of Wittenburg. Hope began to flicker, but it would not go out. The second half witnessed a tremendous come-back. The team was fighting and the rooters roared one continuous cheer. The score was tied and then, in the last minute of play Eddie Blickle kicked a field goal which snatched the victory for the Red and Black.

Score: WITTENBURG 10—WESLEYAN 13

VIC KOLB, *Quarter Back* TURNEY, *Full Back* JORDAN, *Guard*

AKRON AT DELAWARE

The big team from the Rubber City came up to Delaware with a clean slate but were laid low by the Wesleyan eleven. It was a hard match from the kick-off, but straight football and the old fighting spirit broke the ranks of the enemy. Akron's only score was when Jenkins received the ball on a kick-off and ran 100 yards for a touchdown. Wesleyan scored two touchdowns and a field goal and as the crowd left the field the chapel bell pealed out the notes of victory.

Score: AKRON 7—WESLEYAN 17

MacCracken, *Center* Wolfe, *Center* Pearce, *Half Back*

OHIO NORTHERN AT ADA

Six varsity regulars were on the bench and due to a Wesleyan fumble behind the line Ohio Northern led by two points on a safety. The old jinx for the Methodists seemed to be on the job. As close as danger lurked, however, the fighting team from Delaware pushed it aside and soon a field goal had been kicked by Eddie Blickle. The score did not change during the remaining moments of play and once more the Wesleyan team came home voctorious.

Score: Ohio Northern 2—Wesleyan 3

OHIO STATE AT COLUMBUS

Still crippled, the Wesleyan team made its annual invasion of the big stadium at Columbus. Thousands of rooters turned out to see the old rivals clash. Wesleyan played a hard and steady game but could not stop the superior force of the Red and Gray. Klee first scored a field goal for State and later crossed Wesleyan's line for a touchdown.

Score: State 10—Wesleyan 0

BLICKLE, *End* BOWERS, *Guard* TILTON, *Guard*

OTTERBEIN AT DELAWARE

It was soon evident that the Westerville aggregation did not stand a chance against the smooth Wesleyan team. Eesley, Ed. Blickle and Pratt were the stars of the game while Kalbfus intercepted a forward pass and ran for a touchdown.

Score: OTTERBEIN 0—WESLEYAN 35

BUTLER AT INDIANAPOLIS

Out in Indiana, the Wesleyan team again crashed through, trouncing Butler University, which had for five seasons held the championship among the smaller colleges of Indiana, and had been considered a strong candidate for the Big Ten Conference. It was a wonderful display of real football and the Wesleyan line with Eesley at the helm smashed through to victory. Tilton and McCracken both intercepted forward passes and with beautiful long runs scored touchdowns. Butler was sadly surprised.

Score: BUTLER 0—WESLEYAN 24

WINTERS, *Quarter* PRATT, *Quarter* ESSEX, *Half Back*

OHIO UNIVERSITY AT DELAWARE

The saddest game of the season was played on the home field when the Wesleyan eleven slipped slowly to defeat on a wet field. Ohio scored on a fumble early in the game and, though fighting to the end, the Red and Black team was unable to make the final few yards.

Wesleyan outplayed Ohio at every point of the game, gaining over twice as many yards as her opponents, but Ohio held and the game finally ended with Ohio still six points ahead.

Score: OHIO U. 6—WESLEYAN 0

Frosh Squad

Top row: J. George, E. Burke, G. Staten Coach.
2nd row: R. Tilton, P. Gibbons, F. Leary, R. Coleman, A. Rosenstiel, E. McFarland, E. Missamore.
2rd row: R. Helwig, L. Myers, I. Alsbach, E. Spraw.
3rd row: W. Woodburn, C. Fromer, R. Swain, Capt. C. Parlette, D. Shaper.

WESTERN UNIVERSITAS DUCENSIS ALLEGHENIENSIS 1842

BASKET BALL

Varsity Squad

Top row: A. Thomas, Mgr. E. Lamme, G. Campbell, W. Turney, Coach Van Alstyne.
2nd row: W. Le Sourd, V. Kolb, E. Knachel Capt., L. Blanchard.
3rd row: J. Hill, P. Harlow.

Jan. 3	Marshall College	24	O. W. U.	63
Jan. 9	St. John's University	23	O. W. U.	30
Jan. 10	Heidleberg	19	O. W. U.	40
Jan. 17	Ohio University	30	O. W. U.	40
Jan. 21	Ohio Northern	26	O. W. U.	36
Jan. 24	Cincinnati U.	19	O. W. U.	43
Jan. 31	Otterbein	31	O. W. U.	56
Feb. 4	Ohio U.	37	O. W. U.	30
Feb. 7	Akron	36	O. W. U.	39
Feb. 9	Denison	31	O. W. U.	40
Feb. 12	Wooster	21	O. W. U.	48
Feb. 14	Western Reserve	28	O. W. U.	51
Feb. 18	Wittenberg	34	O. W. U.	55
Feb. 23	Denison	20	O. W. U.	40
Feb. 26	Baldwin Wallace	30	O. W. U.	53
Totals	Opponents	409		664

Average per game Opponents 27 O. W. U. 42

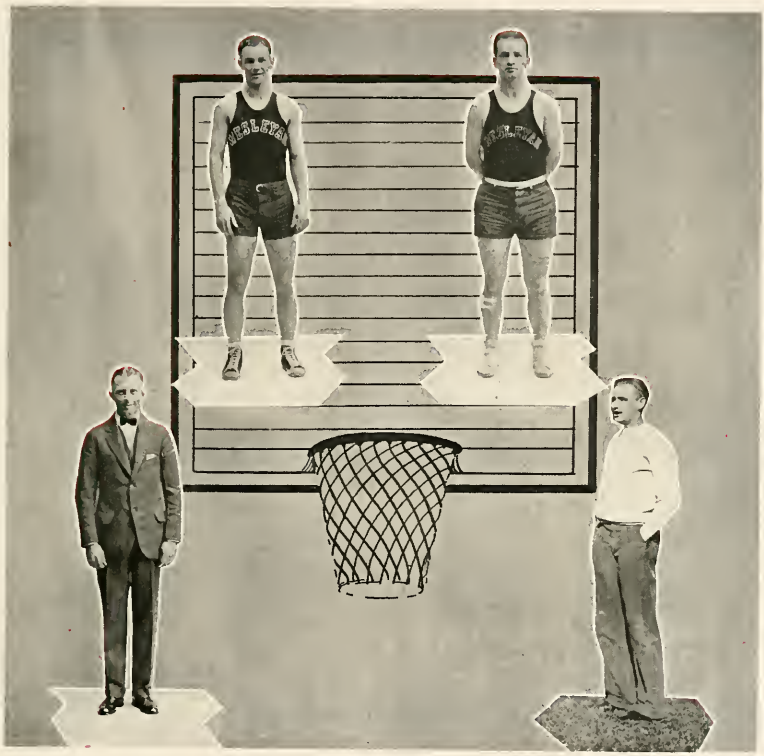

"Eddie" Knachel "W"
'23, '24, '25, Capt. '25
Guard
All Ohio 1924
Second All Ohio 1925
Harding High, Marion, Ohio

"Bill" Le Sourd "W"
'23, '24, '25, Capt. '24
Forward
Xenia High, Xenia, Ohio

Coach Van Alstyne
Colgate

"Brute" Thomas
Manager

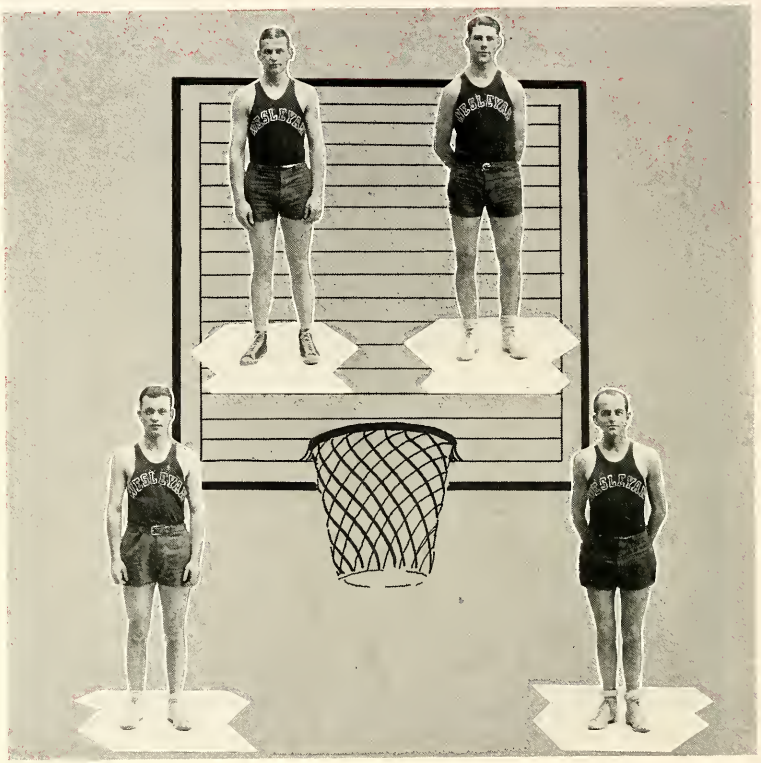

"Johnnie" Hill "W"
'24, '25
Forward
Hyatts High, Hyatts, Ohio

"Bill" Turney "W"
Center
Second All Ohio 1925
Delaware High, Delaware, Ohio

"Vic" Kolb "W"
'23, '24, '25
Guard—All Ohio 1925
South High, Columbus, Ohio

"Lee" Blanchard "W"
'23, '25
Forward
Honorable mention on All Ohio 1925
McKinley High, Canton, O.

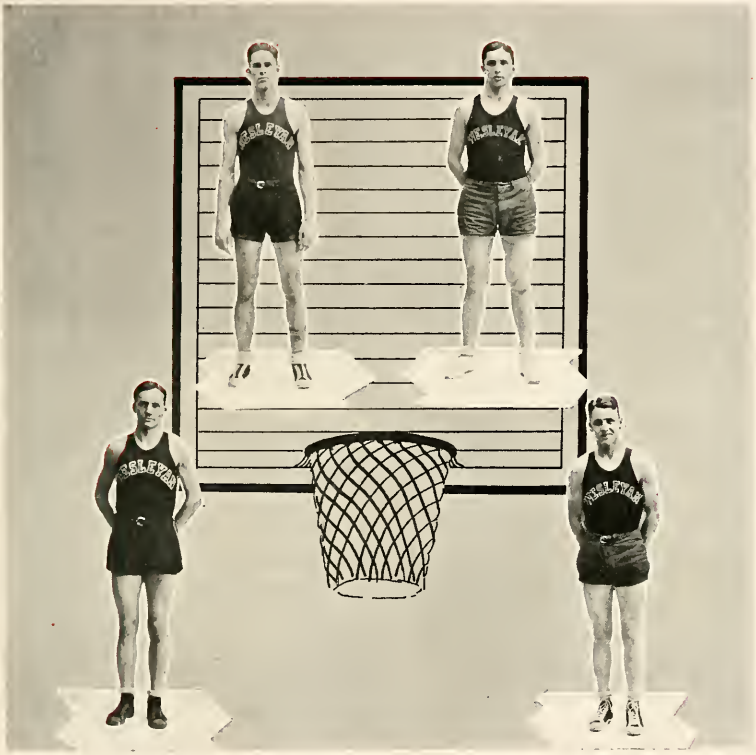

"Gris" Campbell
Guard
Delaware High, Delaware, O.

"Buck" Lamme "W" '25
Forward
Honorable Mention on All Ohio 1925
Ostrander High, Ostrander, Ohio

"Eddie" Blickle
Guard
Ironton High, Ironton, Ohio

"Runt" Harlow "W" '25
Forward
Newark High, Newark, Ohio

All-Frosh

Top row: Coach Staten, R. Coleman, J. George, E. McFarland.
2nd row: R. Helwig, C. Freed, K. Buswell, R. Swain, H. Coyner.
3rd row: H. Berno, D. Koppes.

FINAL CONFERENCE STANDING

Team	W	L	P	OP	Team	W	L	P	OP
Mt. Union	11	0	363	247	Hiram	5	6	293	350
Ohio Wesleyan	12	1	571	362	Western Reserve	3	6	292	327
Oberlin	8	1	284	184	Heidelberg	4	9	302	399
Kenyon	13	2	527	388	Ohio Northern ..	3	7	245	286
Denison	10	3	499	354	Baldwin-Wallace	3	9	332	388
Akron	8	5	400	360	Miami	3	9	267	383
Ohio University	8	5	414	361	Otterbein	2	8	274	460
Wittenberg	7	5	369	330	Case	2	9	331	435
Wooster	7	7	402	403	Muskingum	1	8	234	306
St. Xavier	2	2	145	129	Cincinnati	1	11	246	338

TRACK

Varsity Squad

Top row: W. Leader, R. Hanson Trainer, C. Jones Manager, J. Tilton.
2nd row: H. Domigan, G. Buriff, J. Annas, W. Hulse.
3rd row: Coach G. Gauthier, H. Pearce, R. Rosser, C. Blickle, H. Ellis.
4th row: E. Frownie, H. Wassassier, J. Pierce, W. Helms, F. Cook, F. Southard.
5th row: R. Kale, E. Roberts, F. Teeter, A. Kestle, W. Hovis.

TRACK SEASON 1924

Feb. 15	Western State Normal	65 1-2	Wesleyan	29 1-2
Feb. 23	Oberlin	34	Wesleyan	70
Mar. 7	Ohio State	71 1-3	Wesleyan	32 2-3
Mar. 15	Detroit College	37 1-2	Wesleyan	57 1-2
Apr. 19	Ohio Relays Wesleyan won the mile relay, the medley relay, and the sprint relay.			
Apr. 25	Otterbein	51	Wesleyan	80
May 3	Ohio State	82	Wesleyan	44
May 24	W&J	48	Wesleyan	83
May 30	Big Six 1st Wesleyan, 2nd Oberlin, 3rd Case, Miami 4th, Denison 5th.			
Apr. 25	Penn Relays at Philadelphia Wesleyan won mile relay. Harley UPearce finished fifth in National Pentathlan.			

MANAGER JONES COACH GAUTHIER
JIMMY PIERCE CAPTAIN KAHLE

Captain Kahle was an able leader and an inspiration to his men. Kahle could always be counted on to break the tape in the mile run. He won his event in the Big Six last year for the third time straight.

Manager Jones was an efficient assistant to the coach. His was the less spectacular, but the all-important department of the track squad. Running off the meets smoothly and on time was his big job.

Coach Gauthier is the idol of a team of which he may well be proud. Under his guidance the team gained for itself renown, not only in Ohio, but throughout the entire eastern part of the country.

Jimmy Pierce may well be called the "Golden Streak." The hundred yards was as good as won for Wesleyan when Pierce's name was entered in a meet. Jimmy is captain-elect.

WASSASIER FROWINE

"CHIC" PEARCE "CHARLIE" BLICKLE

Charlie Blickle, tho only a sophomore, was a valuable man in the field events. He threw the discus and was a very pretty pole vaulter.

Wassasier is a man who will be heard from in the future. During the time that Kestle was injured Wassasier ably filled his place both on the relay team and in the 440.

Frowine did his share of the winning in the dashes and also in the broad jump. He never said much, his actions in the meets published his worth.

"Chic" Pearce was the star of the Wesleyan track team. In the Big Six alone, he broke three records and scored twenty-three points which was more than the entire Oberlin team made.

KESTLE ROSSER

HOVIS SOUTHARD

Hovis never failed to shine in the 440. He twice won his event in the Big Six. He was anchor man on the relay team of national reputation. He was also a point man in the broad jump.

Kestle was one of Wesleyan's fastest runners, always making points in the 440. He was also a member of the never-to-be-forgotten relay team.

Rosser, tho only a sophomore, made for himself a place among Wesleyan's leading runners. He was one of the strongest and fastest links of the relay team, and always gave Hovis a good run in the 440.

Southard found his best pace in the 880. He made his competition realize that there was something formidable on the track ahead.

Cook Helms

Tilton Hulse

Helms was one of the favorites of the crowds, for in the two-mile his finish was always a thriller. "Whitey" set a new conference record in his event at the last Big Six meet.

Cook was a steady man in the half-mile. It was seldom that he failed to come through with his share of the points in that event.

Hulse, tho weighing only 158 pounds, showed up very well in the shot put. Great things are expected of him in the future.

Tilton was one of the best members of the field event squad. He was a steady member of the javelin, discus, and shotput groups.

Ellis Teeter Roberts Ross

Teeter's name is permanently connected with the pole vault at Ohio Wesleyan. He placed in the Big Six and seldom failed to win his event in the other meets.

Roberts was a consistent scorer and a valuable member of the team. The hurdles were his favorite event and he placed in them at the Big Six meet.

Ellis is a promising young sophomore, the high jump and the hurdles being his specialty. Ellis usually made a substantial addition to the score.

Ross was a prominent factor in the shorter sprints. He placed in the 220 in the Big Six meet, running against some of the best dash material that the state could offer.

Relay Teams

MILE RELAY

SPRINT RELAY

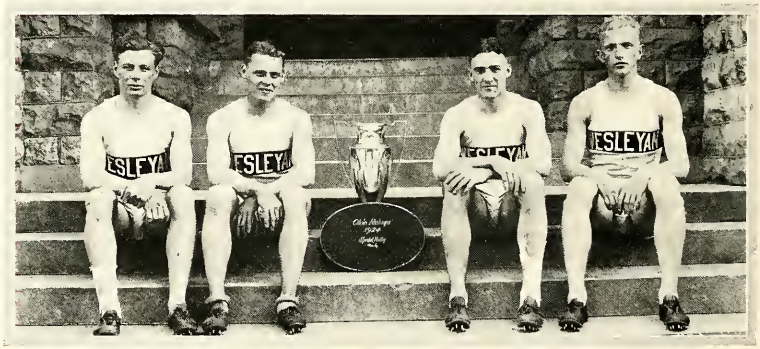

MEDLEY RELAY

Cross-Country Team

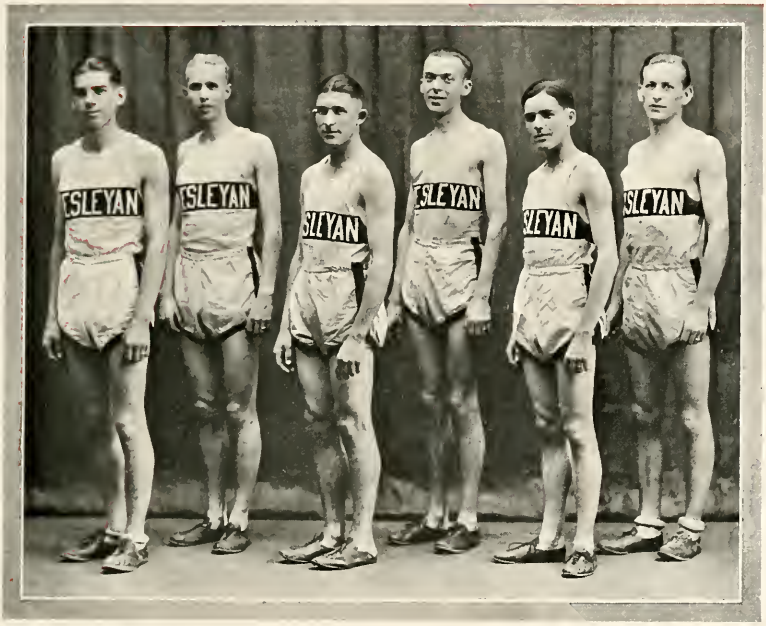

W. Leader, W. Helms, W. Hill, J. Connolly, A. Messenger, H. Domigan.

CROSS COUNTRY SEASON 1924

Oct. 18	Ohio State at Columbus. Won by State.
Oct. 25	Ohio State at Wesleyan. Won by State.
Oct. 31	Wooster at Delaware. Won by Wesleyan.
Nov. 8	Ohio Conference Meet at Delaware. 1st Wesleyan 2nd Oberlin 3rd Cincinnati
Nov. 22	Western Conference Meet at Ann Arbor, Mich. Wesleyan finished in ninth place beating Chicago, Minnesota, Michigan Aggies, Northwestern, and Marquette.

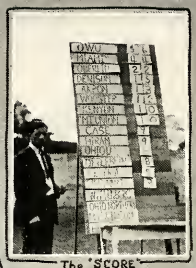
The "SCORE"

ONE MILE – No. 25 – KALE – FIRST

HOVIS finishes the RELAY – A.T.A. Wesleyan

BIG-SIX

PREAY HELMS Leads them a chase in the 2 mile

HOVIS scores for WESLEYAN in the 440 yds.

Champions of 1924 –

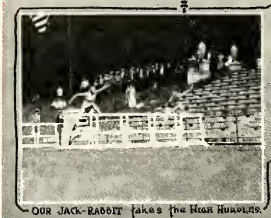
OUR JACK-RABBIT takes the HIGH HURDLES.

PEARCE gets the LOW HURDLES too!

"FINN" KALE IN ACTION DURING the 1 MILE

WESTERN UNIVERSITAS DUBLENSIS DELAWARENSIS 1842

BASEBALL

Varsity Squad

Top row: Coach Van Alstyne, J. Morrissey, J. Hill, A. Groom.
2nd row: V. Free, B. Boyd, H. Wagner, W. Carleton, H. Mason.
3rd row: W. Le Sourd, S. Pratt, G. Staten Capt., A. Sacksteder.

April 11	Antioch	7	O. W. U.	9
April 19	Hiram	5	O. W. U.	4
April 23	Capital	13	O. W. U.	4
April 26	Miami	15	O. W. U.	3
May 3	Ohio State	13	O. W. U.	3
May 10	Dayton	1	O. W. U.	4
May 16	Wittenberg	4	O. W. U.	6
May 21	Wooster	2	O. W. U.	3
May 24	Ohio U.	2	O. W. U.	3
May 28	Ohio U.	8	O. W. U.	7
		70		46

Average per game: Opponents 7 O. W. U. 5

VAN ALSTYNE
Coach

STATEN
Short Stop
Captain

MORRISSEY
2nd Base

GROOM
Manager

ANTIOCH AT DELAWARE *April 11*

The season opened with the invasion of the Antioch nine at Edwards Field. The game was slow until the last inning when the visitors made a rally that came dangerously near to being fatal to the lead of the Methodists.

Score: ANTIOCH 7—O. W. U. 9

HIRAM AT DELAWARE *April 19*

The first defeat of the season came when the Hiram ball tossers nosed Wesleyan out in a twelve inning game. Hill played a stallar game for Wesleyan. Striking out fifteen Hiram batters. Pratt also showed up well for the Red and Black, knocking a homer in the third inning. Wesleyan's poor fielding was largely responsible for the defeat.

Score: HIRAM 5—O. W. U. 4

Boyd	Kalbfus	Mason	Bonham
1st Base	*Catcher*	*Pitcher*	*Pitcher*

CAPITAL AT DELAWARE *April 23*

The twenty-third of April proved to be an off day for the Methodists, the result of which was a defeat at the hands of the diamond men of Capital University. Wilhelms, Capital's tall twirler, carried everything his own way.

Score: Capital 13—O. W. U. 4

MIAMI AT DELAWARE *April 26*

The first athletic contest between Miami and Wesleyan since 1922 proved to be a sorry defeat for the latter. Ragged fielding was too great a handicap for even the splendid slugging of Pratt and Free to overcome, and the Wesleyan pitchers were unable to hold the visitors in check.

Score: Miami 15—O. W. U. 3

OHIO STATE AT COLUMBUS *May 3*

Though playing a very creditable game, the Wesleyan men were unable to stand against the smooth working combination of the Red and Gray. The Vanmen were held scoreless until the seventh, when they pushed over three runs. Rain ended the game in the seventh inning.

Score: State 13—O. W. U. 3

TEDROW	LOOMIS	WAGNER	HILL
Field	*Pitcher*	*3rd Base*	*Pitcher*

DAYTON U. AT DAYTON *May 10*

Showing their best form of the season, Wesleyan defeated the Dayton players by a four to one score. The fielding was good and Mason controlled the box perfectly. The Vanmen bunched their hits for an early lead that proved to be permanent.

Score: DAYTON 1—O. W. U. 4

WITTENBURG AT DELAWARE *May 16*

Tradition was maintained when the Wittenburg team was sent home after a 6—4 defeat at the hands of the Methodist team. Three runs were bunched in the third inning and three more in the seventh which cinched the victory. Staten led in the hitting, while Mason held the mound for all nine innings.

Score: WITTENBURG 4—O. W. U. 6

Le Sourd	Free	Sacksteder	Pratt
Field	*2nd Base*	*Catcher* *Captain*	*Short Stop*

WOOSTER AT DELAWARE — *May 21*

Revenge was meeted out to the Wooster team when the Red and Black defeated her on her own field 3—2. Hill hurled his best game of the season, striking out ten men and allowing only five hits. LeSourd did good work with the bat all through the game.

Score: Wooster 2—O. W. U. 3

OHIO U. AT DELAWARE — *May 24*

Ohio started the scoring of the game but could not keep up her first pace long, and was consequently defeated by a score of 3—2. Mason was in his best form and allowed the boys from Ohio U. only four hits. LeSourd and Dollings both knocked out homers.

Score: Ohio U. 2—O. W. U. 3

OHIO U. AT ATHENS — *May 28*

Ohio evened things up with Wesleyan in the return game between the two ancient rivals on her home field, nosing out the Methodists by one run in the last inning. Wesleyan led steadily until Ohio solved Hill's delivery in the last inning.

Score: Ohio U. 8—O. W. U. 7

MINOR SPORTS

Tennis

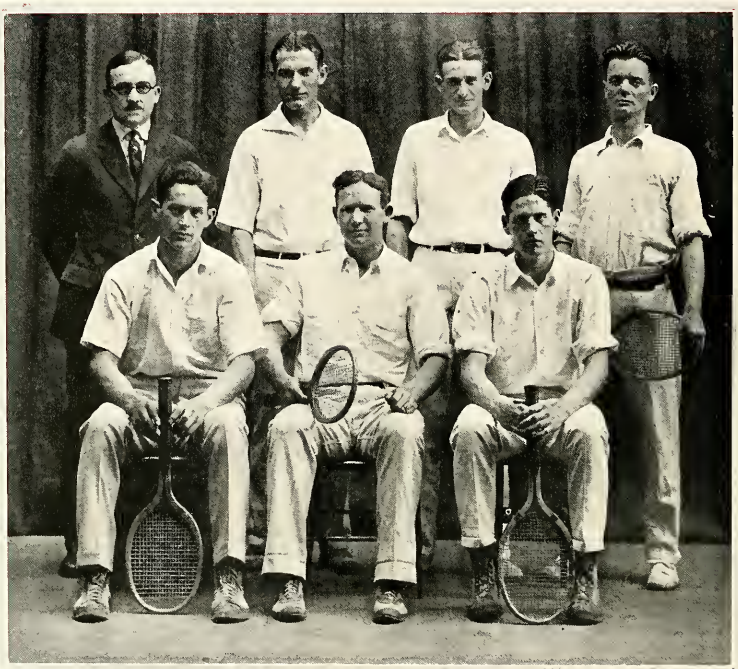

Top Row: Coach Pappenhagen, R. Savage, A. Cole, V. Aldrich
Bottom Row: C. Blickle, W. Fowler, R. Kohn.

Ohio Wesleyan's Tennis team went through a victorious season in 1924. The Wesleyan squad won every meet of the season except that with Ohio State. To crown such a season, Fowler and Savage took across all competition in the Ohio Conference meet at Mansfield and won the doubles championship. Savage also won the singles championship.

MATCHES

Heidleberg	—	O. W. U.	(Rain)	—
Kenyon	1	O. W. U.		5
Ohio State	5	O. W. U.		1
Heidelberg	0	O. W. U.		6
Oberlin	2	O. W. U.	(Rain)	2
Kenyon	2	O. W. U.		4
Wooster	1	O. W. U.		5
Oberlin	—	O. W. U.	(Rain)	
Dennison	1	O. W. U.		5
Otterbein	1	O. W. U.		5
Otterbein	1	O. W. U.		5
Dennison	2	O. W. U.		4

Big Six meet—Wesleyan won Doubles and Singles

Gym Team

Top Row: Coach Freeman, R. Kahle, A. Davies, D. Norton.
2nd Row: A. Fasick, J. Gray, N. Vigor, R. Robinson, H. Frazer.
Bottom Row: W. Peck, R. Thatcher, R. Hoy.

The Ohio Wesleyan Gym Team should be given a great deal of credit for their showing this year. Competing against such schools as Ohio State and Purdue, they were able to capture one out of three meets and the other two were lost by a narrow margin. Ohio Wesleyan defeated Ohio State for the first time in a numbr of years. Each man on the team placed in every meet and it would be difficult to select an outstanding man. In the Big Ten meet at Minneapolis, Wesleyan placed sixth defeating Ohio State, Illinois, and several other Big Ten teams. Vigor took third place in Club swinging in the individual awards.

MEETS

Ohio State	740	O. W. U.	755.5
Purdue	1245.1	O. W. U.	1170.4
Ohio State	876.7	O. W. U.	871.6

Big Ten Meet—Ohio Wesleyan, sixth place

Swimming Team

Top Row: L. Dowds, A. Scott, E. Reynolds.
2nd Row: Coach Thompson, F. Phillips, C. Davies, G. Meader.

SWIMMING SEASON 1925

The swimming team had a much better season this year than the previous season but Wesleyan is far from the top in this sport. On a trip to Michigan Wesleyan furnished close competition for Detroit University and Michigan Aggies. In two meets with Wooster the Wesleyan team lost both by close scores. However with all of this year's squad returning next year the prospects of a winning team look bright. "W"s were awarded to Captain Scott, Phillips, and Dowds.

WOMENS ATHLETICS

Women's Athletic Association

Miss Lydia Lightring

D. Clark

M. McMenemy

M. Pennock

L. Bennett

C. Luikhart

R. Schreel

WESTERN UNIVERSITAS OHIOENSIS DELAWARENSIS 1842

Our Coach

In the year 1921, there came among us a woman who, in the four brief years that followed, has made herself loved by all who have been fortunate enough to obtain training under her. She has been responsible for the greater development in our Physical Education Department.

Miss Mack came to us from Oberlin College where she graduated with an A. B. degree in 1921. Since that time she has done post-graduate work at the University of Wisconsin. She has been head coach here since 1923.

Starting next year, the department will begin a campaign to have state wide use of girls' rules in basketball by adopting the same itself. This is a long step toward better and greater athletics for women.

RUTH THORNE
Ever since her Freshman year, "Rudy" has been recognized as one of the most outstanding athletes on the campus, excelling in Hockey, Baseball, Basketball, and Track.

HARRIET ROGERS
"Harry's" major and high point sport was swimming in which she won both her emblems. She was also known as a quick wing on the Hockey team and a steady guard in Basketball.

CARLEEN LUIKART
"Trolly," a star speed swimmer, has the distinction of winning her Varsity W in her Sophomore year.

CHARLOTTE KERSHAW
"Charlie" made Hockey her outstanding Sport and was awarded her W in her Senior year.

ELIZABETH DANIELS
At the position of third baseman "Happy" proved one of the main-springs of defense on the Baseball team.

RUTH HOWARD
Winning her Varsity "W" in her Junior year, "Tad" showed exceptional skill in both Baseball and Swimming.

VIRGINIA ALLEN
"Ginny" is prominent in all sports, but she stars in Basketball, Hockey, Baseball, and has held a captaincy each year.

BERNICE FREY
"Bunny" claims the title of being the best co-ed catcher that Wesleyan has ever produced.

Looks Hard

World's Record Breaker

Coaching?

Snap Into It!

Not so Hard

Steady Now!

UNIVERSITAS OHIOENSIS DEL MIAMI 1842

Senior Hockey

Top Row: K. Timmons, R. Rice, K. Cole, B. Krill, L. Lippincott, E. Pinkney.
2nd Row: G. Poland, A. Cheynoweth, H. Smith, J. Boucher, R. Starr.
3rd Row: E. Richards, M. Laughlin, E. Ewing, V. Allen, D. Knable, K. Leedom.

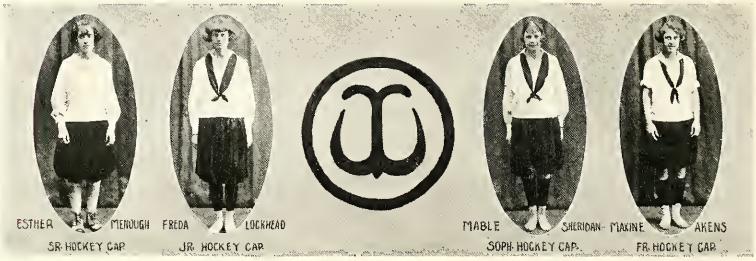

Junior Hockey

Top Row: W. Kuhn, V. Gisreal, A. Hamilton, R. Snider, G. Hood, E. Scaife, H. Diehl.
2nd Row: E. Simfendorfer, E. Bliss, A. Stewart, L. Valentine, F. Lochhead, E. Coulter, M. Shieber.
Bottom Row: M. Powell, M. Choate, M. Gress, H. Parshal, C. Luikart, K. Brewster, M. Pennock.

Sophomore Hockey

Top Row: S. Bull, L. Bennett, N. Kirkpatrick, I. Miller, M. Sheridan, L. Lynn, E. Goeppinger, C. Bell, M. McMenemy.
2nd Row: J. Turner, F. Saltz, J. Coman, R. Williams, E. Scott, J. Davis, J. Arnold.
3rd Row: M. Badley, E. Sherbondy, M. Kershaw, V. Ayers, F. Thompson M. Branhill, D. Holden.

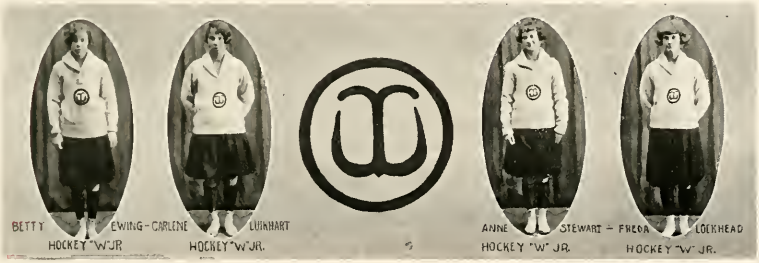

Freshmen Hockey

Top Row: V. Ground, M. Nicholson, M. Ballinger, J. Mitchell, E. Ricard, D. Hogan.
2nd Row: H. Geddes, E. Taylor, M. George, M. Aikens, G. Price, M. Covell, A. Burns.
3rd Row: M. Hosler, G. Frye, J. Page, S. Such, R. Rusell, Le M. Brushwood.
4th Row: J. Kriz, R. Graves, L. Shrope, L. Morrow, R. Morrow.

Senior Basket Ball

Top Row: B. Krill, H. Smith, M. Wilson, J. Boucher, G. Poland.
2nd Row: D. Goodwin, K. Timmons, R. Rice, E. Pinkney, E. Ewing.
3rd Row: E. Richards, E. Mennough, R. Thorne, V. Allen, V. Gisriel.

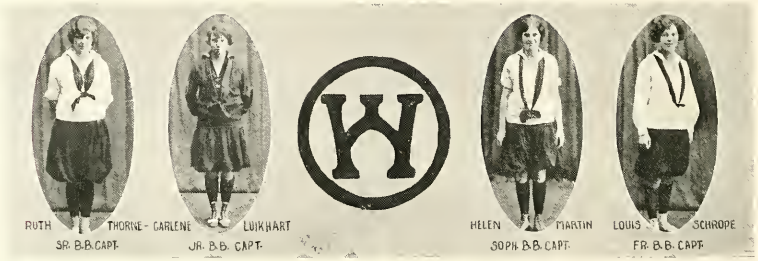

Junior Basket Ball

Top Row: D. Bondley, M. Lanz, J. Reager, L. Valentine, F. Lockhead.
2nd Row: J. Pifer, R. Snider, H. Diehl, C. Rice, M. Moon, E. Barnes.
Bottom Row: M. Gress, K. Brewster, C. Luikart, G. Hood, M. Pennock.

Sophomore Basket Ball

Top Row: I. Miller, M. McMenemy, L. Hadsell, F. Stillwell, L. Bennett.
2nd Row: N. McBride, M. Sheridan, R. Williams, M. Atkinson, E. Sherbondy.
3rd Row: V. Ayers, S. McKown, L. Lynn, N. Volk, E. Goeppinger, S. Bull.
4th Row: M. Hall, E. Gillette, H. Martin, M. Kershaw, R. Johnston.

Freshmen Basket Ball

Top Row: J. Cameron, J. Page, J. Mictchell, H. Geddes, G. Frye, M. Hosler, D. Fey.
2nd Row. E. Schieber, E. Hook, E. Ricard, M. Aikens, R. Stidd, E. Graf, D. Clark, R. Graves.
Bottom Row: A. Bartlett, C. Carter, A. Burns, M. Brungard, A. Shunk, F. Metcalfe, R. Morrow.

Army and Navy Basket Ball

V. Allen, C. Rice, M. Wilson, L. Kimler.
J. Crouse, J. Boucher, R. Thorne, L. Valentine.
H. Jewett, F. Baumgardner, K. Anderson, D. Briggs, E. Booton.
E. Menough, M. Pennock.

Army and Navy Hockey

E. Ewing, E. Bliss, B. Krill, E. Pinkham.
S. Bull, E. Richard, M. Sheridan, H. Smith, L. Lippincott.
M. Powell, A. Stewart, F. Lockhead, D. Clark, J. Boucher, K. Timmons, I. Miller
V. Allen, V. Ayres, M. Pennock, C. Luikart, M. Burns, M. McMenemy.

Women's Life Saving Corps

Top Row: M. Twinem, A. Gooding, M. Atkinson, N. Nelson, L. Thomas, H. Albaugh, E. Ewing.
2nd Row: M. Sheridan, D. Stark, A. Semans, J. Coman, E. Taylor, E. Bliss, G. Bird, L. Lightring.
3rd Row: M. McMenemy, K. Timmons, P. Thomas, C. Rice, J. Page, G. Hornbeck, M. Kershaw, A. Burns.
Bottom Row: M. A. Hall, D. Holden, C. Bell, C. Luikhart, M. Young, L. Kimler, K. Whitney, N. Kirkpatrick, R. Schreel.

RELAND SCHREEL

"Re" is widely known as the mascot of the swimming team. Last year she added the Examiner's emblem to her Life Saving emblem won while still an underclassman.

MAROX YOUNG

Marox emphasizes speed and her Trudgeon Crawl has placed her as one of the fastest swimmers in school. She wears the Life Saving and Examiner's emblems, and her W which she won last year.

LYCEUM-UNIVERSITAS-OHIOENSIS-DELAWARENSIS-1842-

UNIVERSITAS DIDENSIS ESTIMANENSIS 1842

Activities
GLBird

Student Council

M. Evans, J. Joseph, R. Schreel, E. Knachel, W. Helms, L. Moore, R. Swaim, B. Griffith, K. Guthery, H. Pearce, D. Phillips, J. Hyde, A. Button, M. Sackett, C. French, P. Fancher, P. Ireland, P. Wilson, M. Badley, O. Axleson, L. Parker, D. Rice, H. Wagner, T. Leoppert.

MEMBERS OF THE STUDENT COUNCIL

President Student Body .....Wilfred Helms
Treasurer Student Body .....Hughes Wagner
President Debate and Oratory Council .....Bernard Griffith
President Senior Lecture Course .....Mary Sackett
President Y. M. C. A. ...Theodore Loeppert
President Athletic Association .....Miles Evans
President Honor Court .....Paul Fancher
President Men's Pan-Hellenic Council .....Paul Joseph
President Women's Pan-Hellenic Council .....Lorine Moore
President W. A. A. .....Reland Schreel
President Y. W. C. A. ....Dorothy Phillips
President ..... Student Government ....Margaret Wilson
Women's Non-Fraternity Representative .....Josephine Hyde
Men's Non-Fraternity Representative .....Philip Ireland
Editor of The Transcript .....Charles French
President Class '25 .....Oscar Axelson
Vice-President .....Katherine Guthery
President Class '26 .....Harley Pierce
Vice-President .....Augusta Button
President Class '27.....Lincoln Parker
Vice-President .....Mary Ester Badley
President Class '28 .....Raymond Swaim
Vice-President .....Dorothy Rice
Pres. Class '25 in '24 .....Edwin Knachel

Student Executive Council

W. Helms H. Wagner

M. Wilson B. Griffith O. Axelson C. French

THE DUTIES OF THE COUNCIL

The Student Executive Council acts as the direct agent of the student body. It considers not only matters pertaining directly to the student body but also matters referred to it by the President of the University. It makes recommendations to both the Faculty and the Student Body. In addition to its functions as an advisory board it confers with the Faculty Committee through the Council Committee. The Joint Committee of the Faculty and the Council makes recommendations regarding the following problems:

(a) Maintaining eligibility for representing the University in the various student activities,

(b) Participation in extra-curriculum activities,

(c) Student morality,

(d) Regulation and distribution of all social activities and the admission fees to be charged in each case,

(e) Determination of causes to be represented in the Student Chest and the amounts to be granted in each case.

In general, the student Executive Council serves as an executive committee in all matters pertaining to student interests.

The Council is composed of the ranking Senior members of the Student Council and handles the more important affairs which are turned over to them by the larger Council.

Student Finance Council

J. Pierce H. Wagner

J. Winters C. Middleton H. Rosser

Student Chest Subscription, 1924-1925

Cause	Apportionment
Young Men's Christian Association	$2100.00
Young Women's Christian Association	2100.00
Student Relief Friendship Fund	1000.00
Lucknow Christian College	1000.00
Student Loan Fund	700.00
Sister Colleges	700.00
Emergency Fund	300.00
O. W. U. Band	100.00
Total	$8000.00

Honor Court

J. Boucher P. Fancher J. Fulton

W. Rogers J. Tilton

P. Anderson D. Stecher K. Brewster K. Pearce

THE OHIO WESLEYAN HONOR COURT

The Honor Court at Ohio Wesleyan is essentially a student organization through which offenders to the honor system are punished. In the past this court has worked with efficiency taking the matter of violations to the honor rule off the shoulders of the faculty and placing it on the student body. We are proud to say that we have the honor system and that it is successfully supported. During the past year the court has functioned exceptionally well and is securing a surer foothold among the institutions here at Wesleyan. The court is made up of representatives from each class, the women being represented as well as the men. These representatives are elected by the students themselves. In this way an offender will respect the honor rule if he knows that he will be tried by his own classmates.

DRAMA • DEBATE • MUSIC • RELIGION

Debate and Oratory Council

Top Row

V. Bricker H. Anderson

C. Hutchinson K. Squires

Prof. E. Miller B. Griffith

Bottom Row

R. Rogers J. Peters

J. Dean J. Corlette

W. Jones R. Anderson

UNIVERSITAS OHIOENSIS DELAWARENSIS 1842

Senior Lecture Course Committee

P. Ireland M. Sackett C. Lutz

V. Bricker L. Merwin W. Rogers A. Scott

CONCERTS

Oct. 12	United States Marine Band
Oct. 24	Jessie Christian—Contralto
Nov. 12	Leo Ornstein, Lecturer
Nov. 20	Edwin E. Slosson
Dec. 12	Norman Angel
Jan. 9	T. Sarg's Marrionettes
Feb. 12	Maud Ballington Booth
Feb. 17	Allen McQuhae
Mar. 5	London String Orchestra
Mar. 18	Cleveland Symphony Orchestra
Apr. 21	Mark Sullivan

Varsity Debate

Top Row: G. Meader, W. Hollett, B. Griffith, R. Warren, H. Calkins, D. Stecher.

2nd Row: C. Lutz, P. Edwards, T. Reese, J. Peters, R. Stansberry.

Bottom Row: H. Anderson, J. Dean, P. Gray, F. Ensley, J. Pyke, V. Zeigler.

The Varsity debates of the season were as follows:

January 16, Triangular debate,

O. W. U.—1, Western Reserve—0, at Cleveland.
O. W. U.—0, Wooster—1, at Delaware.
(*The expert judge system was used in this debate*)

March 6,

Colgate—2, O. W. U.—1, at Buffalo.

March 31, Dual debate,

O. W. U. vs. Oberlin, at Delaware and Oberlin.

April 10,

O. W. U. vs. Denver, at Delaware.
(*The open forum system of judging was used here*)

WESTEYAN UNIVERSITAS · OHIOENSIS · ATLANTIS · 1842

Frosh Debate

Top Row: W. Keyt, B. Kelly, J. Hoffman, W. Boenker.
2nd Row: W. Rolls, F. Harper, P. Ebeling.
Bottom Row: D. Bennett, J. Smith, R. Allen, B. Mercer.

The Frosh debates were:

March 26,

O. W. U.—1, Allegeheny—0, at Meadville, Pa.

March 30,

O. W. U.—2, Penn State—1, at Delaware.

LIBRARY UNIVERSITAS OHIOENSIS DELIMARENSIS 1842

Glee Club

Top Row: Jones, Manton, Bumstead, Neiswander, Gray, Moore.
2nd Row: Fancher, Axleson, Forsythe, Scott, Higgins, Severinghaus, Kelley, Holcombe.
3rd Row: Butler, Pinkney, Reese, Adams, Richards, Updegraff, Slick.
4th Row: Smith, Goubeaux, Ireland, Smith, Cherry, Olsen, Gensemer, Stafford.
5th Row: Clark, Bartholomew, Pfarr, Walker, Manton, Moody, Colson.

Beside the Home Concert, which was given in Gray Chapel, the Glee Club gave concerts in Canton, Massilon, East Liverpool, Lisbon, and Columbus. Before the Christmas trip they broadcasted a program as a special feature from Station WBAV at Columbus.

Desmond Moody

Frank Slick

Choral Club

Top Row: R. Turner, M. Tyler, E. Goeppinger, M. Stager, H. Northway, R. Ely, R. Leavengood, E. Keller, G. Shaw, G. Griffith.
2nd Row: L. Poinier, F. Hawes, E. Shupp, D. Kent, N. Keagy, M. Clarke, A. Cheynoweth, E. Tolerton, E. Pinkney, M. George, M. Rubendall, E. Schieber.
3rd Row: H. Miller, R. Koester, E. Stewart, M. Workman, D. Whittier, H. Hardinger, C. Wilson, R. Stull, M. Jacot, J. Suttles, M. Kissner.
Bottom Row: V. McQuillen, D. Bline, W. Sweetman, D. Dillon, F. Bartenfield, E. Casner, E. Cherry, B. Free, E. Ireland.

Woman's Choral Club

I SOPRANO

Fanny Bartenfeld
Ruth Brooks
Doris Dillon
Ruth Ely
Bessie Free
Eleanor Goeppinger
Gladys Griffith
Rosilind Koester
Ruth Leavengood
Verna McQuillen
Louise Poiner
Winona Weetam
Eleanor Tolerton
Rotha Turner
Dorothy Watson
Cleo Wilsin

II ALTO

Anna Chynoweth
Florebce Hawes
Norma Keagy
Helen Northway
Marjorie Tyler
Doris Whittier

II SOPRANO

Janice Barrick
Francis Chaine
Evelyne Cherry
Francis Colvin
Mabel Jacot
Ester Keller
Mildred Kissner
Helen Miller
Elizabeth Pinkney
Geraldine Shaw
Elizabeth Shough
Julia Stull

ACCOMPANIST

Marguerite Ferguson

I ALTO

Dorothy Bline
Elizabeth Bender
Margaret Clark
Marion George
Helen Hartinger
Elearir Ireland
Dorothy Kemp
Marion Rubendall
Evelyn Scheiber
Josephine Suttles
Wilda Ward
Marjorie Workman

Inter collegiate contest—Dayton, March 20, 21, 22

Home Concert—March 13.

O. W. U. Band

P. Kepner, *Leader* J. Crimm, *Drum Major*

Top Row:

M. Davis, W. Boden, M. Morrison, V. Zeigler, R. Stewart, B. Ellenberger, A. Bradley, L. Betz, C. Drayer, J. Schraegle, M. Keller.

2nd Row:

N. Gill, W. Domer, F. Trittschud, G. Stewart, J. Beard, J. Sickler, C. Kuehn, R. Vandervort, C. Shoemaker, R. Williams, W. Rhynard.

3rd Row:

R. Rush, H. Rienhart, T. Bauman, C. Morrison, C. Roshon, R. Sharp, C. Proctor, D. Robart, W. Rolls, C. Slovosky, P. Baldridge, T. Faulkner.

Bottom Row:

H. Houser, F. Rosselat, C. Jones, C. Lutz, H. Kirk, E. Jones, L. Winchell, D. Bauman, J. Shuter, H. Jones, O. Pogue, R. Boyd, H. Rosser, L. Austin.

Histrionic Club

Officers
President: Donald Eyssen
Vice-President: Emma M. Nefl
Secretary: Katherine Squire
Treasurer: Joyce Crimm

Faculty Members
J. T. Marshman
R. C. Hunter
E. W. Miller
L. C. McNabb
Pearl M. Leas
Edith McNabb
Hilda Minder
Mildred Alcott

Student Active Members
Donald Eyssen
Emma Marie Neff
Joyce Crimm
Katherine Squire
Bert Held
Elizabeth Hoffman
Nina Baker
Imo Kilbury
Lillian Murphy
William Rogers
Norman Olsen
J. Murray Walker
Raymond Hay
Leon Kofod
Sylvester Rynearson
Lawrence Austin
Wesley Manley
Henry Friedman
Thomas Reese
Nelson Cruikshank
Marjorie Boring
Raymond Kahle
Janette Dwire
Ralph Engelhardt
Catherine Bradley
Helen Holloway
Catherine Houk
Ruth Landon
Dorothy Phillips
Helen Jo Ramsdell
Harold Smith
Elizabeth Tiel
Harold Stephens
A. C. Connolly
Mary Kerns
John W. Parlette
Margaret Roland
Gwendolyn Mills
Ruth Leavengood
Ralph Rush
Ewart Turner
Paul Randall
Maude Welsh
Martha Huston

Student Associate Members
Lois Snedeker
Augusta Button
Mary Griffith
Robert Warren
Brenton Badley
Mary E. Badley
Cleora Bell
Vance Bricker
Donald Driver
Rolland Evans
Elizabeth Flynn
Frances Freeman
Helen Heddleson
Dorothy Holden
Howard Houser
Dorothy James
Mary McKeag
Ruth McLean
Hester Meek
Mildred Moon
Helen Page
Alice Parks
Margaret Richardson
Martha Ruckenbrod
Ruth Schaeffer
Claudia Shields
Richard Smith
Arlie Stong
Hughes Wagner
Richard Whiting
Marjorie Workman
Doris Bondley
Gertrude Bird
Julia Stull

Y. M. C. A. Cabinet

Top Row: W. Rogers, E. Turner, P. Edwards, V. Zeiggler.
2nd Row: N. Alexander, C. Hoak, R. Annas, O. Axelson, J. Peters.
3rd Row: O. Stewart, T. Taylor, P. Ireland, W. Jones, L. Kofod.
Bottom Row: H. Smith, R. Reid, T. Loeppert, R. Rogers, S. McCammon.

THEODORE LOEPPERT—*President*
LEON KOFOD—*Vice-President*
REX REID—*Recording Secretary*
OSCAR AXELSON—*Member of Board of Directors*

Board of Directors

THEODORE A. LOEPPERT—*President*
CHARLES G. LAUGHLIN—*General Secretary*
PROF. E. L. RICE—*Chairman Board of Directors*
PROF. R. H. WALKER—*Faculty Treasurer*

CHARLES LAUGHLIN, *Gen. Sec.*

JOHN ANNAS, *Pres.-Elect*

Publications
Charles Chapman

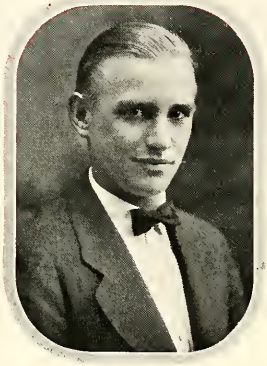

Transcript Staff

ANDREW THOMAS
Business Manager

CHARLES FRENCH
Editor-in-Chief

Charles French	*Editor-in-Chief*
Andrew Thomas	*Business Manager*
Alfred Havighurst	*Managing Editor*
Philip Ireland	*News Editor*
Louis Clipp	*Sport Editor*
Naomi Jones	*Monnett Editor*
Mary Mueller	*Society Editor*
Lenore Valentine	*Women's Sport Editor*
Roland Evans	*Advertising Editor*
Philip Ellenberger	*Circulation Manager*
Roland Stewart	*Assistant Circulation Mgr.*
Lincoln Parker	*Assistant Sport Editor*
Milton Grow	*Business Associate*
Abigal Semans	*Assistant Women's Sport Editor*
George Pierce	*Business Associate*
Robert Manchester	*Business Associate*
Victor Free	*Issue Editor*
Harold Bruce	*Issue Editor*
Chads Skinner	*Reporter*
John Pyke	*Reporter*
Mildred McCally	*Reporter*
Mable Scott	*Reporter*
Helen Dean	*Reporter*
Homer Peterson	*Reporter*
William Newcomb	*Reporter*
Charles Farran	*Reporter*
Calvin Drayer	*Reporter*
Dorothy Holden	*Reporter*
Margaret Stockman	*Reporter*
Norma Hendricks	*Reporter*
Dorothy James	*Reporter*
Dorothy Black	*Reporter*
Dorothy Madden	*Reporter*

Ohio Wesleyan Transcript

Top Row: P. Ireland, D. Black, H. Dean, D. Madden, H. Albaugh, P. Ellenberger.
2nd Row: M. Grow, L. Cole, A. Havighurst, B. Ehnes, L. Clipp, V. Free.
3rd Row: R. Manchester, D. James, M. Stockman, N. Jones, M. McCally, R. Evans.
4th Row: J. Pyke, S. Drayer, H. Bruce, M. Scott, D. Holden, G. Pierce.
Bottom Row: C. Farran, M. Mueller, H. Peterson, R. Stewart, M. Murray, C. Skinner.

WILLIAM COWDEN
Business Manager

Le Bijou Staff

JACK REES
Editor-in-Chief

Jack Rees	*Editor-in-Chief*
William Cowden	*Business Manager*
Pauline Piccard	*Art Editor*

EDITORIAL STAFF

Herbert Ellis	*Athletic Editor*
William Rogers	*Fraternity Editor*
Lillian Murphy	*Monnett Staff*
Pherbia Thomas	*Asst. Monnett Editor*
Lenore Valentine	*Women's Athletics*

BUSINESS STAFF

Carlton Seeley	*Business Manager (1st Sem.)*
Miles Turner	*Asst. Business Manager*
Norman Soutar	*Advertising Manager*
Wilbur Robertson	*Accountant*
Henrietta Albaugh	*Monnett Business Manager*
Mildred Kieth	*Asst. Monnett Business Manager*

UNIVERSITAS OHIOENSIS DELAWARENSIS 1842

W. Robertson	L. Murphy	C. Seeley	H. Albaugh
M. Kieth	N. Soutar	P. Pickard	H. Ellis
W. Rogers	P. Thomas	M. Turner	L. Valentine

Mirror Staff

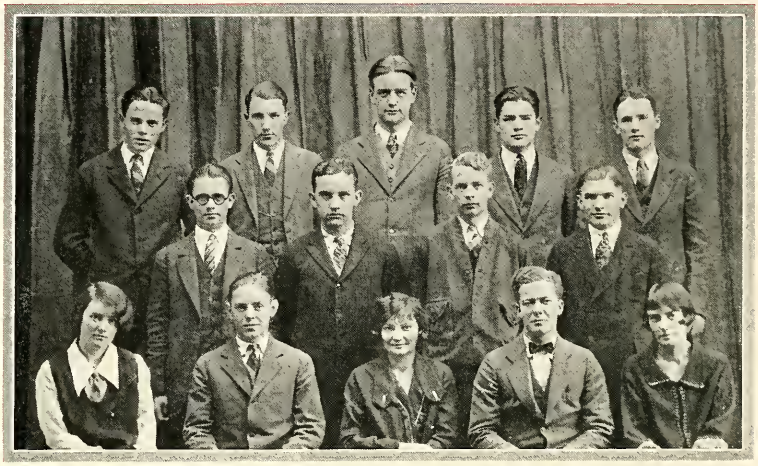

Top Row: W. Dunton, R. Williams, W. Howells, H. Gray, C. Skinner.
2nd Row: B. Ehnes, W. Hulse, M. Grow, C. Weaver.
3rd Row: F. Holt, W. Rogers, N. Jones, J. Beal, L. Murphy.

William H. Hessler - - *Editor-in-Chief*

Editorial Staff
- N. B. Jones
- E. Spybey
- Wm. Hulse
- J. Gray
- C. Skinner
- L. Snedeker
- D. Snowman
- B. Ehnes
- C. Weaver
- A. Bryan
- L. Murphy

Monnett Staff
- R. Schreel, Manager
- V. Allen
- R. Washburn
- M. Dixon
- F. Holt

Business Staff
- J. Beal, Circulation Manager
- K. Lippert, Advertising Mgr.
- V. Free, Asst. Adv. Manager
- D. Moody
- M. Grow
- R. Manchester
- W. Howells

Art Staff
- C. Chapman, Art Editor
- W. Dunton
- C. Rich
- J. Whitcomb
- R. Williams
- J. Jackson

William Hessler
Editor-in-Chief

WOMEN'S ACTIVITIES
M Vecum '28

Women's Student Government

Molly Lowe Margaret Wilson Justine Heasley

Elizabeth Bevan Dorothy Phillips Ruth McLean Mable Miller

Charlotte Monnett Dorothy Clark Dorothy Dawson Ann Chenoweth Marian Sergant

The Woman's Student Government Association

The organization known as the W. S. G. A. was established by the women of the University. The object of the organization is to provide an inclusive organization through which all the Women's activities may be coordinated; also to make conditions which will, in the best manner possible promote the spiritual, intellectual and physical welfare of all the women on the campus. All undergraduate women are members of the association. The Executive and Judicary president must be elected from the Senior class. There is a committee selected from the faculty which acts as advisory board. The Association makes the rules by which the women must abide in regard to decorum, exercise and social life. All the women of the W. S. G. A. are expected to give it their loyal support.

Y. W. C. A. Cabinet

D. Phillips, G. Bird, W. Ward, R. McLean, P. Thomas, J. Hamilton.

L. Miller, E. Bevan, H. Bechdel, D. Briggs, J. Heasley, M. Sackett

S. Wright, M. Keith, B. Ellsworth, R. Schreel, R. Leavengood, A. Button.

WESLEYANA UNIVERSITAS OHIOENSIS DELAWARENSIS 1842

Twin "W"

Top Row: C. Rice, B. Krill, E. Bliss, M. Young.

2nd Row: A. Stewart, H. Harmon, M. Sheridan, R. Thorne, F. Lockhead.

3rd Row: R. Schreel, L. Merwin, E. Booton, D. Holden.

Bottom Row: M. Pennock, C. Luikhart, V. Allen, M. Kershaw, E. Menough.

Women's Boosters

Top Row: R. Thorne, R. McClean, D. Philipps, M. Hayman, J. Boucher, B. Krill.

2nd Row: M. Keith, H. Albaugh, J. Heasley, E. Bliss, A. Button.

3rd Row: L. Merwin, K. Timmons, E. Neff, E. Booton, L. Miller, C. Luikart.

LEGALIUM UNIVERSITAS - OHIOENSIS - DELAWARENSIS 1842 - 1917

Women's Debate

Top Row: H. Etling, D. Bondley, M. Griffith.

2nd Row: A. Button, H. Hirschman, M. Hublitz, E. Hoffman.

3rd Row: J. Kilbury, M. Crawford, F. Wintermute, E. Heddleson, M. Roland.

Dual Debate

O. W. U. vs. Oberlin, at Oberlin and Delaware

UNIVERSITAS WESLEYANA · DELAWARENSIS · 1842 ·

Athenaeum Officers

Mildred Hollett
Mildred McCally

Norma Seal

Dorothy Stark
Augusta Button

WESLEYANUNIVERSITAS · OHIOENSIS · 1842

Athenaeum

Top Row: I. Foster, H. Dean, E. Carpenter, P. Thomas, E. Ewing, F. Chaine, B. Ellsworth.
2nd Row: F. Beck, E. Bliss, R. McLean, L. Bates, H. Bechdel.
3rd Row: D. Engleking, G. Hecker, T. Bowman, J. Ball, K. Babb, C. Guiler, J. Chaine, E. Dye.
4th Row: K. Brewster, E. Barnes, H. Shutt, E. Cherry, E. Casner, E. Flynn.

Top Row: S. Meitgler, G. McMillian, R. Rice, A. Moseman, D. Briggs, J. Jenkins, M. Sabling.
2nd Row: L. Hursh, C. Rice, W. Palmer, K. Menke, M. Miller, L. Moore.
3rd Row: L. Parsons, A. Parkes, M. Landis, R. Mason, E. Monesmith, H. Parshall, P. Randolph.
4th Row: E. Richards, J. Loyd, M. Pennock, G. Pratt, S. Fife.

Athenaeum

Top Row: V. Gilliam, M. McKeag, E. Conely, D. Bondley, G. Hood.
2nd Row: J. Dwire, D. Dawson, A. Gibson, N. Keagy, R. Adams, M. Krahl, H. Kingsbury, E. Bevan, M. Hallett.
3rd Row: M. Griffith, A. Knapp, D. Buckley, L. Koester, E. Heddleson, D. Fritzinger, M. Kershaw, J. Hyde.
4th Row: M. Johnson, C. Herron, G. Imes, D. James, M. Badley, R. Crowder, G. James.

Top Row: M. Tyler, M. Tredway, J. Weible, J. Turner, G. Shaw, A. Good, F. Wintermute.
2nr Row: R. Wolfe, A. Ritz, M. Sandmeister, L. Thomas, D. Stark, M. Schieber, N. Seal, M. Kelly.
3rd Row: E. Stewart, A. Stong, E. Smith, A. Button, V. Fleming, F. Mooney, M. Tripeer.
4th Row: M. Wise, M. Workman, I. Kilbury, E. Yeomans, F. Love, P. Witer, S. Teal.

Clionian Officers

1st Semester

Mildred Keith — Julia Stull — Gwendolyn Mills

Dorothy Phillips — Vashti Gisriel — Katherine Squires

2nd Semester

Katherine Timmons — Henrietta Albaugh

Anne Booton — Helen Halloway — Ruth Leavengood

UNIVERSITAS DUDENSIS DELAWARENSIS 1842

Clionian

Top Row: C. Armstrong, H. Albaugh, M. Bing, E. Ball, M. Hollingsworth, C. Essenwein.
2nd Row: E. Crouse, M. Robertson, J. Boucher, J. Coman, M. Carr, M. Cartwright, M. Austin.
3rd Row: M. Beech, C. Anders, F. Bayes, M. Anderson, D. Black, M. Bass.
4th Row: J. Almendinger, H. Durant, D. Powell, A. Carquerville, K. Dush, L. Clark, C. Bell.
5th Row: M. Crawford, V. Dove, R. Bryan, K. Cooper, D. Holden, M. Boring.

Top Row: E. Lowe, M. Rukenbrood, F. Falke, A. Hamilton, J. Fulton, E. Menough.
2nd Row: V. Hawver, M. Barnhart, M. Hahon, H. Harmon, H. Long, E. Cook.
3rd Row: H. Hartinger, V. Gisriel, L. Lynn, J. Heasley, L. Hadsel, E. Ireland, R. Gregg.
4th Row: E. Hoffman, R. Houston, F. Keith, M. Hall, B. Houston.
Bottom Row: R. Johnson, E. Loyd, M. Hawley, M. Myers, M. Dixon, F. Freeman.

Clionian

Top Row: E. Quass, M. Shaffer, M. Spaulding, R. Thomas, R. Werst, B. Skelton.
2nd Row: E. Scaife, B. Sellards, R. Starr, A. Semans, R. Washburn, J. Saylor.
3rd Row: H. Ramsdell, H. Watiei, K. Timmons, F. Naylor, J. Shanafelt, M. Richardson, M. Thomas.
4th Row: H. Stoddard, M. Smith, M. Roberts, R. Schaeffer, R. Schreel, J. Richardson.

Top Row: E. Morris, H. Miller, M. Myers, E. Meck, H. Meek.
2nd Row: E. Price, J. Menke, N. Nelson, F. Reigle, A. McGinnie, S. McKown.
3rd Row: L. Shoop, M. Lowe, M. Moyer, C. Monnett, F. Sloan.
4th Row: M. Muller, R. Pennell, M. Postance, L. Murphy, H. Moyer, L. Merwin.

CLVBS
K.R.Menke

"W" Clan

Top Row: R. Rosser, H. Kalbfus, J. Pierce, J. Winters, M. Evans.

2nd Row: H. Wagner, H. MacCracken, L. Blanchard, D. Nelson, W. Kraft, W. Wolf, H. Ellis.

3rd Row: A. Cole, R. Bowers, W. Ross, W. LeSourd, N. Vigor, R. Kale.

Bottom Row: S. Pratt, C. Lutz, J. Tilton, E. Knachel, H. Snouffer, F. Southard, A. Thomas.

UNIVERSITAS OHIOENSIS BALTIMORENSIS 1842

Men's Boosters

Top Row: O. Axleson, W. Helms, H. Wagner.

2nd Row: R. Stewart, W. Ross, V. Free, L. Kofod.

Bottom Row: T. Loeppert, M. Evans, L. Scaife, J. Joseph, H. Anderson.

Philosophy Club

Top Row: P. Graf, I. Pifer, M. Holcomb, J. Richardson, V. Ickes.

Second Row: W. Helms, R. Dove, C. Molder, H. Friedman.

Bottom Row: L. Merwin, K. Guthery, Prof. Duval, B. Sellards, S. Lindenmeyer.

WESTERN UNIVERSITAS OHIOENSIS ALMA MATER 1842

English Writer's Club

Top Row: C. Weaver, V. Aldrich, M. Manley, B. Ehnes.

2nd Row: E. Booton, B. Sellards, R. Newcomb, E. Carr, M. Hazzard, J. Whittier L. Merwin.

3rd Row: D. Black, N. Jones, H. Diehl, A. Booton, E. Lowe, L. Snedeker.

4th Row: G. Iams, L. Parsons, K. Glenn, E. Spybey, M. Badley.

WESTERN UNIVERSITAS - OHIOENSIS - DELAWARENSIS 1842

Gospel Team

Top Row: R. Stilwell, C. Murray, P. Ireland, M. Archer.

2nd Row: F. Wintermute, C. Murphy, R. Ropp, D. Syler, P. Meridith, O. Axelson.

3rd Row: A. Reid, F. Kearns, J. Peters, W. Rogers, W. Hill.

Bottom Row: C. Jones, E. LaFollette, T. Leoppert, S. McCammon, P. Anderson.

Christmas Vacation

Upper Sandusky, O. Leonardsburg, O.

February 22—Plain City, O.

Spring Vacation

Warren, O., Mt. Vernon, O., Marengo, O., Toledo, O.

Cosmopolitan Club

Top Row: B. Wu, H. Smith, D. Lee, Nitane, T. Gaw.

2nd Row: D. Powell, W. Wang, W. Manley, S. Ozaki, P. Lee.

3rd Row: L. Harrington, J. Hyde, C. Rice, E. Simpfendorfer, F. Beck, L. Graft.

4th Row: A. Dayan, K. Sugimori, M. E. Badley, C. Powell, K. Brewster.

WESLEYAN UNIVERSITAS · OHIOENSIS · 1842

Eastern Star

Top Row: F. Sloan, G. Brobst, E. Shough, D. Bondley, A. Stofer, M. Peck.
2nd Row: M. Holt, F. Donat, V. Wilk, J. Hamilton, L. Hadsell.
3rd Row: M. Welch, C. Smith, F. Hendee, E. Saylor, G. Tryon, E. Dye.
Bottom Row: E. Wolfe, L. Watts, R. Turner, W. Rimer, E. Smith.

Home Economics Club

M. Denny, D. Briggs, E. McFarlan, G. Shoemaker.
L. Van Meter, E. Walcott, M. Hayman, S. Bartlett, A. Jackson.
E. Williamson, M. Harbage, B. Winstel, V. McQuillan, B. Counts.
H. Salsbury, M. Buell, F. Holt, C. Monnett, D. Engelking.

Campus Life

SEPT 27th

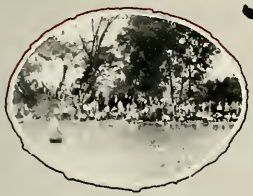

FROSH

SOPH

DAY

SCRAP!

UNIVERSITAS - DUCENSIS - DELAWARENSIS - 1842 -

Washington Birthday Banquet

"Praxy" Hoffman
toastmaster

Day Stecker
chairman

Dr. Stephen Mahon

Arriving

The Crowd

The One Act Play

Katherine Squire
senior speaker

Hurst Anderson
junior speaker

The Banquet!

UNIVERSITAS - OHIOENSIS - DELAWARENSIS - 1842

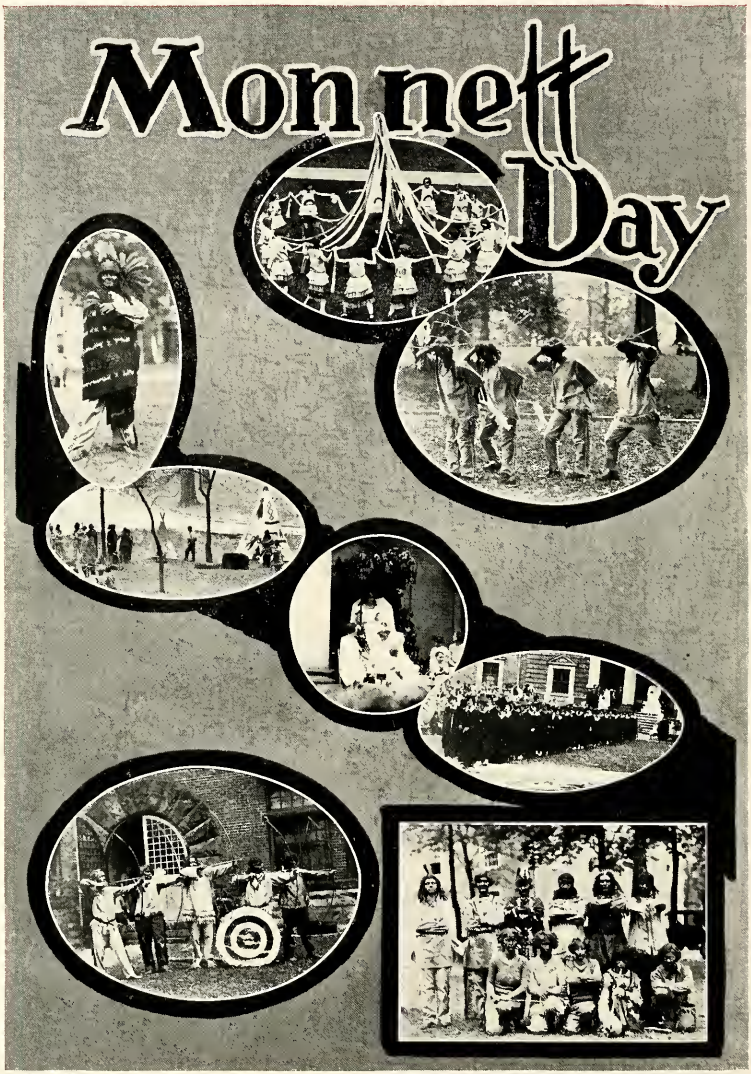
Monnett Day

UNIVERSITAS - OHIOENSIS - DELAWARENSIS
1842

Mush and Milk Days

WESLEYAN UNIVERSITAS · OHIOENSIS · DELINEAVIT · 1842

UNIVERSITAS DUCENSIS OTTAWIENSIS 1842 WESLEYANA

To our able assistants we express our sincere appreciation for their worthy efforts in making this book a success. Especially do we thank the following who have contributed to the art work of the Le Bijou:

John Whitcomb
Charles Chapman
Vincent Adams
Gertrude Bird
Elsie Monesmith
Ruth Crowder
Marion Yocum
Kathrine Menke
Mary Lois Smith

TO OUR advertisers, who so willingly contributed to the success of this book, we express our keenest appreciation.

VETERANA · UNIVERSITAS · DUKENSIS · DELAWARENSIS · 1842 ·

Our
Advertizers
Patronize
them

DEPENDABLE QUALITY-SERVICE

Pontiac Quality and Service have won for us a following among schools that appreciate the value of having the best that can be secured in engraving

PONTIAC ENGRAVING & ELECTROTYPE CO.

727 SO. DEARBORN ST.-OPPOSITE POLK ST. DEPOT

CHICAGO, ILL.

OHIO WESLEYAN

THE NAME WHICH SIGNIFIES

"CHARACTER BUILDING SINCE 1842"

THE NAME WHICH SIGNIFIES

"PORTRAITURE WITH CHARACTER SINCE 1871"

WILSON'S

C. J. of course

COLLEGE CLOTHES
FOR
COLLEGE MEN

LUNCHES **ICE CREAM**

ISALY'S

Quick Lunch or Breakfast on the Way to School

Best Ice Cream in Town

Isaly Dairy Co.

CREAM STATION

B. M. LEMLEY

THE CHITTENDEN

COLUMBUS, OHIO

Is a hotel established on the principles of

COURTESY
and SERVICE

The food served in our Restaurant and Coffee Shop is the best that can be prepared to please the most critical taste.

The CHARGES
are MODERATE

J. P. SULLIVAN
MANAGER

Open Until Midnight Open Until Midnight

THE JOLLY GARGOYLE

Famous Toasted Sandwiches **Imported Stationery and Jewelry**

Steak Dinners, 65c **Sunday Evening Dinners**

COLUMBUS

Down the Alley from the Chamber of Commerce

VATSURE'S CONFECTIONERY

WESLEYAN'S FAVORITE

The Columbus Delaware & Marion Electric Company

You are proud of Delaware as your University City. Delaware's Utilities are an Asset to any city.

Your patronage is necessary to the success of Delaware's Utilities.

Ride the Clean, Sure, Safe, Speedy and Up-to-Date Interurban Cars

THE C. D. & M. IS FOR WESLEYAN

WESLEYAN IS FOR THE C. D. & M.

RELIABLE CLOTHIERS

The

SMITH

CLOTHING COMPANY

Established 1870
Delaware, Ohio

Remember—
"YOU DO BEST AT SMITHS"

DON'T FORGET!

For the Best Shoe Shining Go to

THE BOSTON

SHOE SHINING PARLOR

24 N. Sandusky Street

"Bill" Pappas, Prop.

HATS BLOCKED AND CLEANED

Wholesale and Retail Dealer in

FRESH AND SALTED

MEATS, LARDS AND

DRESSED POULTRY

Sausage a Specialty

Special Rates to Fraternities

John H. Koch

Phone 2394

72 South Sandusky Street

DELAWARE, - - - - OHIO

Compliments of a

friend

THE BONCILLA
BEAUTY SHOPPE

All lines of beauty culture

6½ N. SANDUSKY ST.
CIT. PHONE 6421

THE

McCullough

LUMBER YARD

88 E. WINTER ST.

Phone 2374

Ask for Eucall Medicines
And Toilet Articles

Wherever you live Your Druggist will get them for you if not in Stock.

NORWOOD DRUG CO.
Delaware, - - - - - - Ohio.

REMEMBER!

We Can Furnish You with Anything in Auld's

Fraternity and Society Pins

OWEN JEWELRY CO.

MAIL ORDERS GLADLY ACCEPTED

Pearl W's Wesleyan Seals

THE SUNRAY STOVE CO.

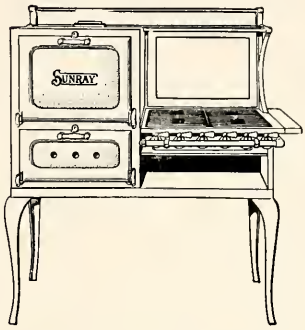

DELAWARE, OHIO

A Personal Service in Banking Matters

Depositors and clients of the Delaware Savings Bank Co. are treated with the consideration and individual attention that you would expect from an institution which has long made specialty of personal service in banking matters.

OUR AIM IS TO BE AS GOOD A FRIEND TO OUR CUSTOMERS AS THEY WILL PERMIT US TO BE.

The

Delaware Savings Bank Co.

DELAWARE, OHIO

HUNGRY! THIRSTY!

THEN GET YOUR

SANDWICHES and DRINKS HERE

University Confectionery

BEST MILK SHAKES in TOWN

Opposite the Library

LEE BELL—PROP.

THE STRAND

A PICTURE PLAY-HOUSE

OF CHARACTER

HENRY BIEBERSON, JR., Proprietor

Evans Soda Grill

When the Sweet Tooth Says Candy
the Wisdom Tooth Says Doc's.

63 N. SANDUSKY ST. DELAWARE, OHIO.

SHOES *and* OXFORDS

Young men who demand genuine style and comfort of their shoes will find satisfaction in our shoes—

They are offered in all new lasts.

We also carry a big variety of "Riding and Hiking" Breeches for Ladies and Men.

The People's Store

The Store of Better Values for Less Money

15 W. William St.

Bradley's Drug Store

Agency for

PARKER FOUNTAIN PENS

AND

PARKER PENCILS

NO. 1 NORTH SANDUSKY ST.

'HI'
CLASS
Dry Cleaning
KISER
29 WINTER STREET

Bargains

Every day is Bargain Day
BENTZ 5 & 10c
VARIETY STORE
YOUR PATRONAGE
APPRECIATED

PROMPT
PRINTERS
FOR
PARTICULAR
PEOPLE

The
Independent
Print Shop
E. WILLIAM ST.
DELAWARE, - - - OHIO

LEARN
To
SAVE

Habits are formed by repetition of actions.
The saving habit is a good one to form.

Delaware
National Bank
ORIGINAL CHARTER 1845

Fraternities Sororities

CASE
ICE CREAM
In case you want the best
From CASE you'll get the
BEST

The University
BOOK STORE
For Nearly Twenty Years the Student Headquarters in Delaware

Special Attention to Mail Orders

Fred E. Huntsberger, '08
Chas. S. Huntsberger, '13

HOTEL HARDING

Marion, Ohio

EUROPEAN FIREPROOF

Open February 1st, 1924

150 Rooms
100 Baths

Rates
$2.50
and up

Every room an outside room with circulating ice water and every modern convenience. Large, light, airy sample rooms.

EXCEPTIONAL FOOD SERVICE

Main Dining Room and Lunch Room

THE NEW HOTEL COMPANY

Chas. T. Gauvey, Manager and Director

The cover for this annual was created by The DAVID J. MOLLOY CO.

2857 N. Western Avenue
Chicago, Illinois

Every Molloy Made Cover bears this trade mark on the back lid.

THE

W. M. Heseltine

Company

DRY GOODS

SILK HOSIERY

$1.00 $1.35 $2.00

The Best Value Shown at

Each Price

SMITH

SHOE

SERVICE

Have Your Shoes

REBUILT

INSTANT SERVICE

18 W. WINTER ST.

J. M. & W. Westwater Company

56 East Gay Street

COLUMBUS

Distributing Agents for Central Ohio for the Famous

Syracuse China Dinnerware

Special Patterns Made For Fraternities

Ten open stock decorated patterns carried at all times, as well as a complete line of cut, etched and plain Libby Glassware.

The Advantage of Goodyear
Welt Shoe Repairing is
PERFECT WEAR AND
LONG SERVICE

GEM

Shoe Repair Shop

North Side of William Street

P. P. KOBLEMS, Prop.

"BIRDS OF A FEATHER FLOCK TOGETHER"

You'll always find the best dressed men coming to this store with their cleaning, pressing and repairing.
They know that we do our pressing by the "Hoffman Method."
They all recommend our altering and repairing, for we take particular care to have it done right.

IKE HACKEL

Phone 6446

The

O. K.

Hardware

THE BEST PLACE
TO BUY
HARDWARE AND
CUTLERY

Phone 2516

Delaware, - - - Ohio

LEMLEY
BOOK
STORE

COLLEGE SUPPLIES
21 W. Winter St.

POOL

BILLIARDS

BOWLING

Always at Your Service

THE SARATOGA

THE
BLAIR- KELLEY
COMPANY
selling
QUALITY MERCHANDISE
at LOW PRICES for
25 YEARS
in the same location
57-59 NORTH SANDUSKY ST.

RUSSELL KISSNER
"zip service"
THE COMPLETE BUILDER'S
SUPPLY YARD
Coal, Building Materials
and
Johns-Manville Roofing
PHONE 2691

A *Wedding*
of
Service & Style

'Kuppenheimer'

Good Clothes

Dankel & Anderson

"The Store with a Conscience"

Paul Bianchi's

For Cool and Refreshing Drinks

CANDY, LIGHT LUNCHES
AND SMOKES

24 South Sandusky Street

COLLEGE JEWELRY
AND
SUITABLE GIFTS
at

B. YEHLEY & SON

Jewelry & Optometrists

GLASSES FITTED AND LENSES
GROUND

STUDENTS!

REMEMBER MY LINE!

Hat Blocking, Cleaning, Pressing and Repairing

PINKY'S

7½ N. SANDUSKY ST.
OVER TOMMY VATSURE'S
CALL DELIVER

THE
BANNER MEAT MARKET

Edgar Kent, Prop.

City Phone 2501
16 Sandusky Street
Delaware, - - - - - Ohio

WEAR-EVER ALUMINUM

LISK ENAMELWARE

FRY GLASS OVENWARE

C. O. HAAS

Department Store

ENGLISH, NIPPON AND DOMESTIC

Dinnerware

NOVELTIES and NOTIONS

Our Meat Rates

"A"

The Year Around

W. H. Strohm

12 W. Winter St.

Phone 2272

BIG OAKS FROM
Little Acorns Grow

Keep your eye
on Wesleyan and Bun's

BUN'S

On the way to Monnett

Swickheimer & Noble

The Students Store

ALL KINDS OF FURNITURE
WE RENT TABLES AND CHAIRS

You will find this a good place to buy supplies and furniture for your Fraternity houses.

40 S. SANDUSKY ST.

IF IT'S
"ELECTRICAL AND GOOD"

THE

ELECTRIC SHOP

H. T. BRYAN

62 North Sandusky Street

ALLEN

Coffee Shop

and

Dining Room

Good Food **Good Service**

'NOUGH SAID

Open Until 12 P.M.

BUY

Precertified CHECKS

"The Student Currency"

More Convenient & Safer Than Cash

We Welcome Your Business

SAFETY DEPOSIT BOXES FOR YOUR VALUABLES

RATES $2.00 PER ANNUM

The First National Bank

Delaware, - - - - - - - Ohio

ESTABLISHED 1857

STAR THEATRE

May 18, 19, 20
"THE PAINTED LADY"
GEO. O'BRIEN
DOROTHY MACKAILL

May 25, 26, 27
"THE WARRENS of VIRGINIA"
DAVID BELASCO'S SUCCESS

May 28, 29, 30
"OH! YOU TONY"
TOM MIX AND TONY THE WONDER HORSE

June 1, 2, 3
"HEARTS OF OAK"
HOBART BOSWORTH AND PAULINE STARK

June 8, 9, 10
"THE CYCLONE RIDER"
BY LINCOLN J. CARTER

June 11, 12, 13
"THORNE OF PASSION"
from "THE ROUGHNECK"
BY ROBERT W. SERVICE

June 15, 16, 17
"GOLD HEELS"
THE RACE TRACK CLASSIC

Dr. W. O. Semans

DENTIST

X-Ray Examinations

Conductive Anesthesia

4th Floor Peoples Bldg. Phone 2414

W. A. Whitacre

DENTIST

2nd Floor Peoples Bldg. Phone 5172

X-Ray

Special Attention Given to Radiographing Teeth

Dr. W. S. McCleery

OSTEOPATHIC PHYSICIAN

Glasses Fitted

27 W. Winter St. Phone 2303

Home Phone 3431

John P. Pfannstiel

DENTIST

56½ North Sandusky Street

Phone 5138

Closed Thursday Afternoons

Wm. E. Knight

DENTIST

Post Graduate N. W. University

Block Anesthesia—X-Ray

Closed Wednesday P.M.—Opposite Hotel Allen

F. L. Davison

DENTIST

69½ N. Sandusky St.

DELAWARE, - - - - - - OHIO

H. D. Jones

DENTIST

Over The Blair Store

Phone 4159 57½ North Main St.

Dr. David Morgan

DENTIST

Opposite Hotel Allen

Phone - - - - - - - 7119

Delaware Conklin's Store

Self-Filling Fountain Pen

NON-LEAKABLE

It Will WRITE

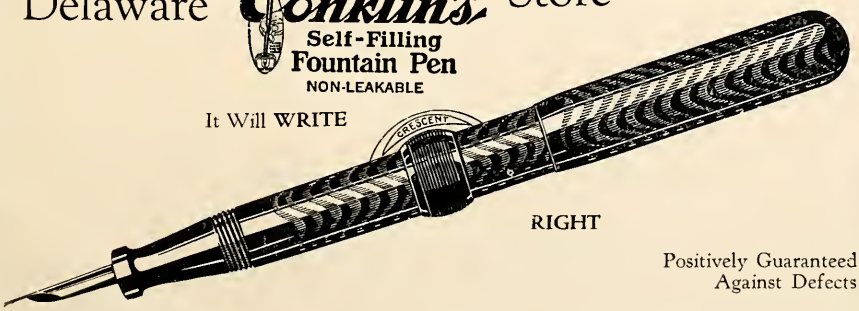

RIGHT

Positively Guaranteed Against Defects

SELL BROTHERS

THE DEPOSIT BANKING CO.

Capital, Surplus and Profits $135,000.00

On the Roll of Honor

Delaware, - - - - - - Ohio

We Thank You for the Past Favors Shown and Solicit Their Continuance.

Manring & Kendrick

HARDWARE

Phone 2588 Delaware, Ohio

WE RENT

COSTUMES AND WIGS FOR ALL OCCASIONS

WE SELL

CONFETTI, PAPER HATS, NOISE MAKERS, BALLOONS, JOKES, ETC.

For All Your Stunts

The Kampmann Costume Works Company

266 South High St.,

Phone Main 1736 Phone Citizen 5158

COLUMBUS, OHIO

LE BIJOU of 1926

IS A "*Quality Plus*" PRODUCT

FROM THE PLANT OF

THE BROWN PUBLISHING COMPANY

BLANCHESTER, OHIO

PRINTERS -:- PUBLISHERS -:- BINDERS

-:- "*The Home of College Annuals*" -:-

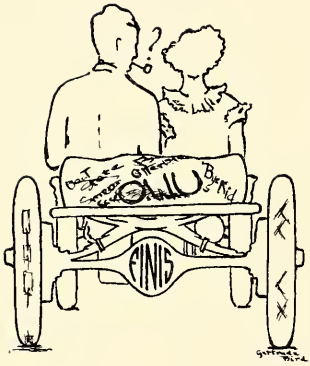
FINIS